

Alabama Department of Conservation and Natural Resources
Forever Wild Nomination
COLDWATER MOUNTAIN-CARROLL ADDITION

~ 43 acres

Calhoun County T16S R07E
Eulaton and Munford USGS Quads



This map is for general overview information purposes only and, accordingly, should not be utilized or otherwise relied upon for any purpose. The Alabama Department of Conservation and Natural Resources and its affiliates assume no responsibility for any inaccuracies as to boundary lines, parcel ownership or other information contained within or depicted on the map.

Date: 4/8/2021

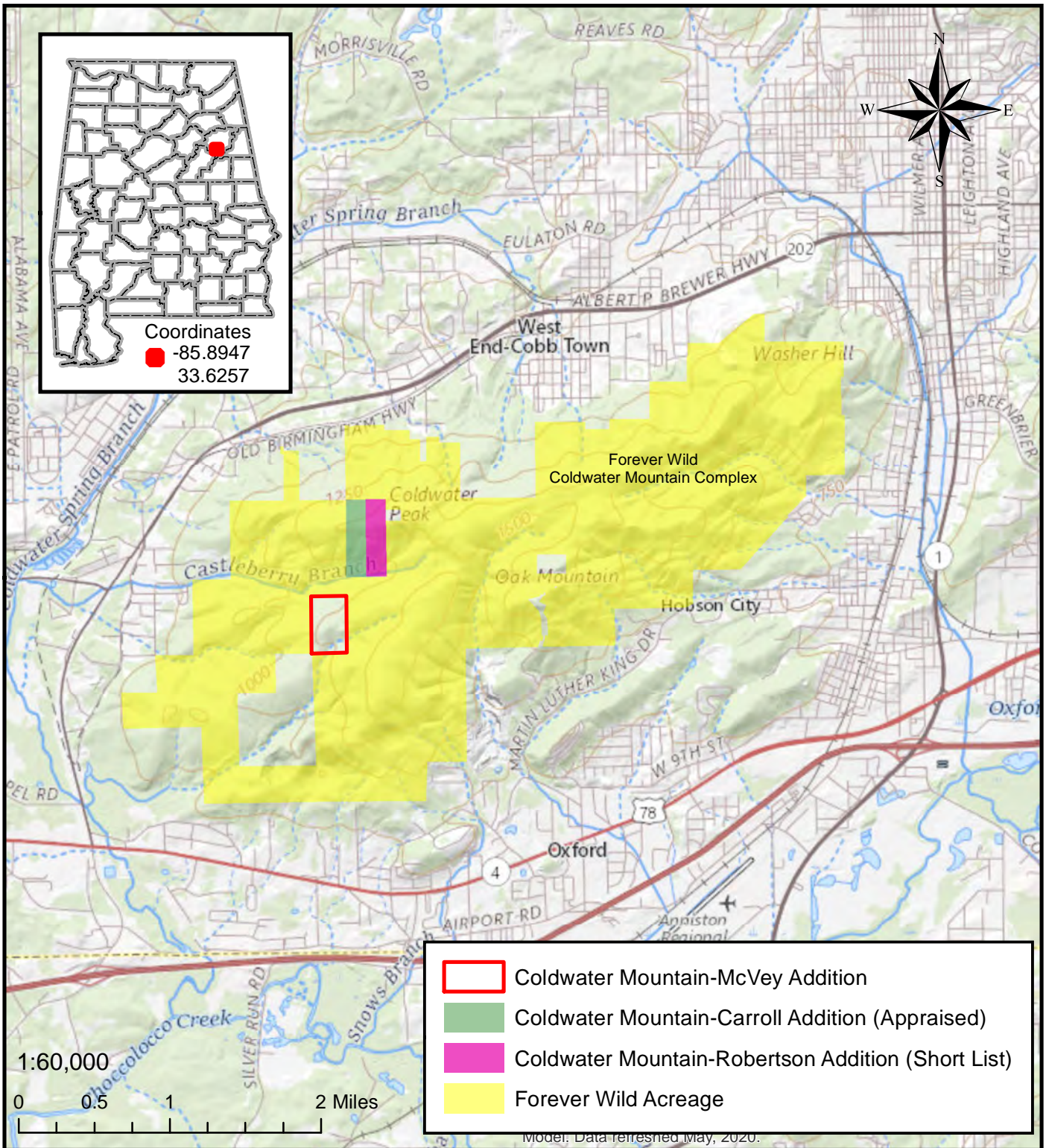

Alabama Department of Conservation and Natural Resources
Forever Wild Nomination
COLDWATER MOUNTAIN-McVEY ADDITION
~ 56 acres
Calhoun County T16S R07E
Munford USGS Quad



This map is for general overview information purposes only and, accordingly, should not be utilized or otherwise relied upon for any purpose. The Alabama Department of Conservation and Natural Resources and its affiliates assume no responsibility for any inaccuracies as to boundary lines, parcel ownership or other information contained within or depicted on the map.

Date: 4/8/2021

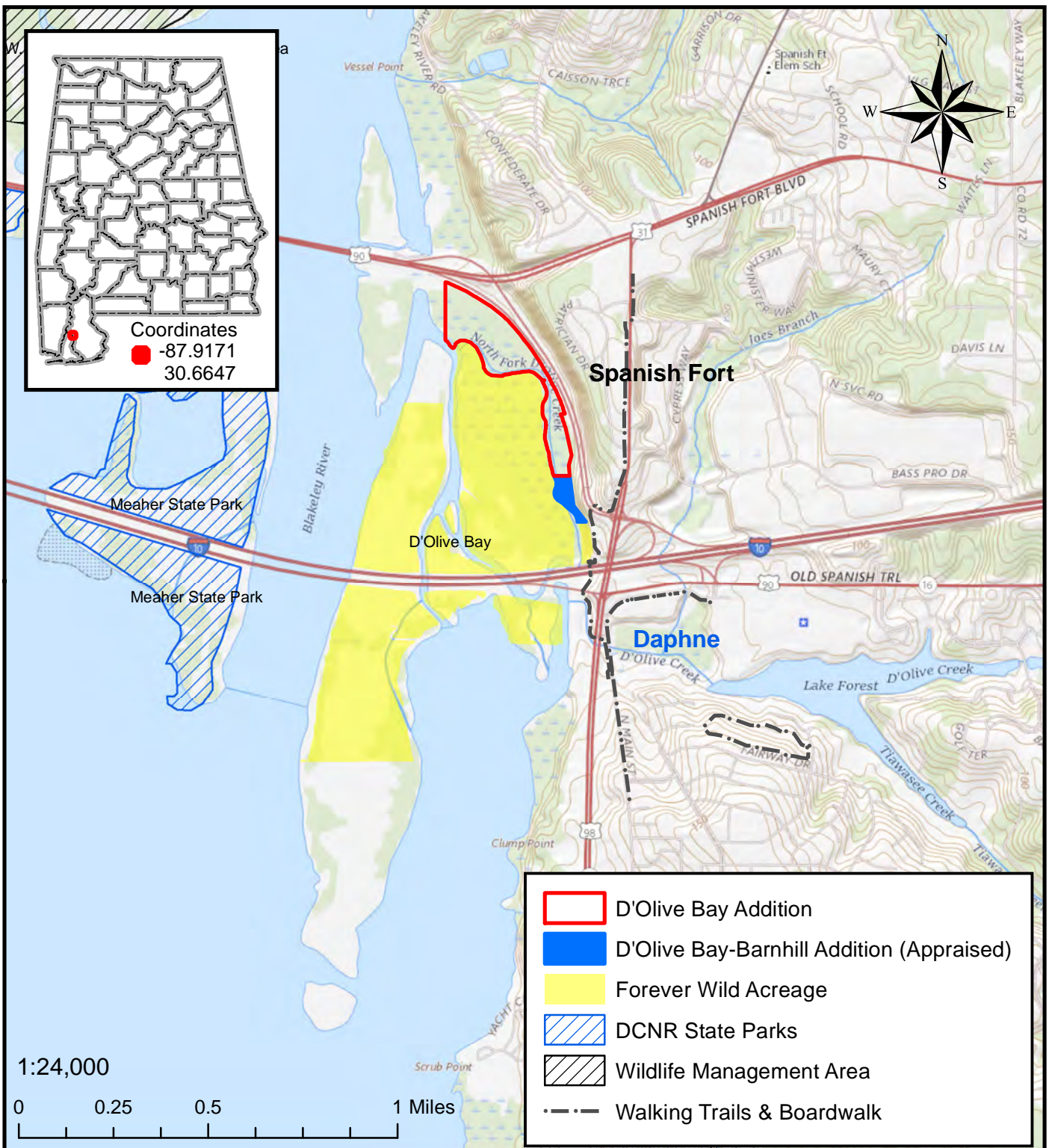

Alabama Department of Conservation and Natural Resources
Forever Wild Nomination
D'OLIVE BAY ADDITION
 ~ 29 acres
Baldwin County **Bridgehead USGS Quad** **T04S R02E**



This map is for general overview information purposes only and, accordingly, should not be utilized or otherwise relied upon for any purpose. The Alabama Department of Conservation and Natural Resources and its affiliates assume no responsibility for any inaccuracies as to boundary lines, parcel ownership or other information contained within or depicted on the map.

Date: 4/12/2021

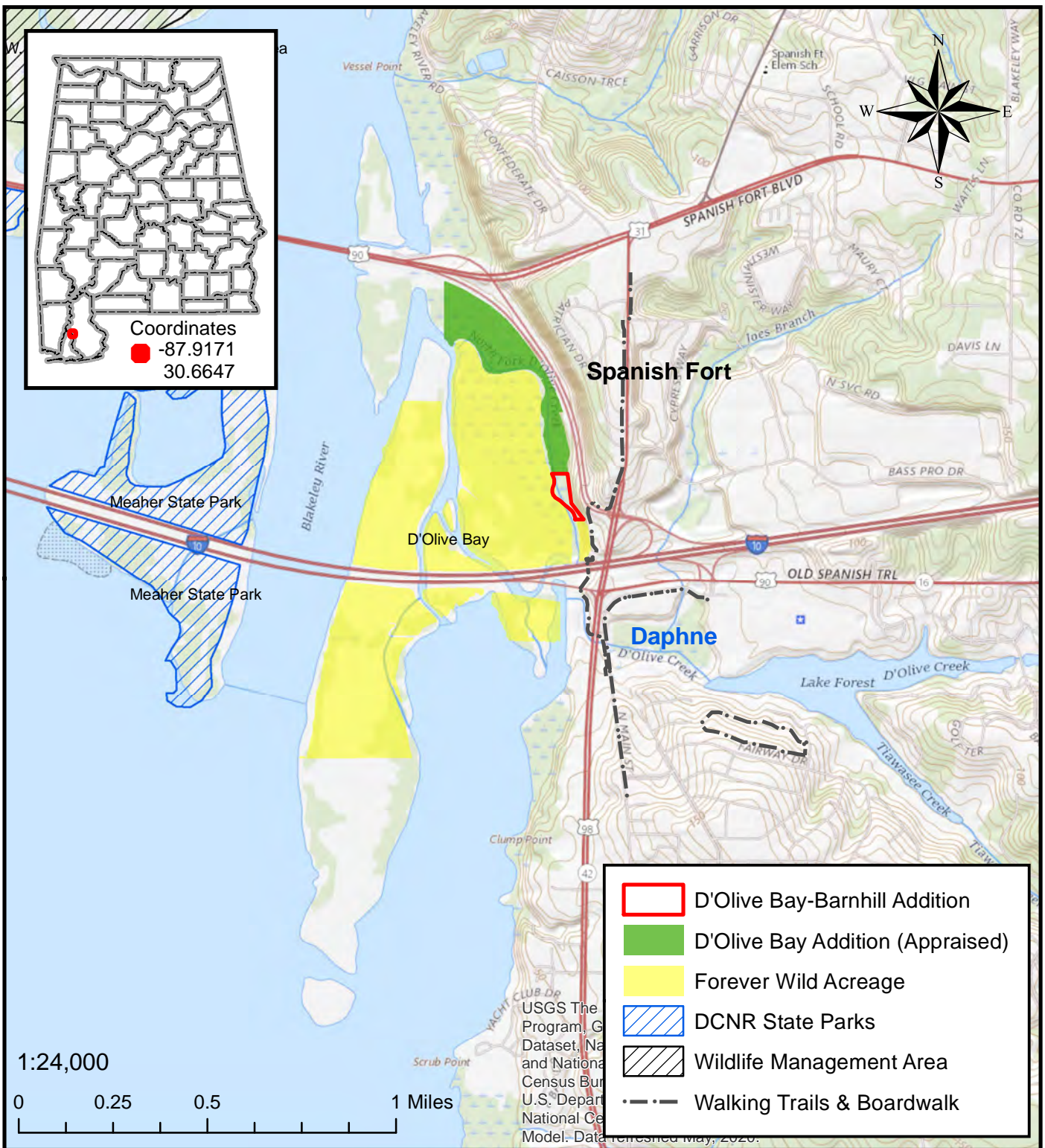

Alabama Department of Conservation and Natural Resources
Forever Wild Nomination
D'OLIVE BAY-BARNHILL ADDITION
 approximately 2.5 acres
Baldwin County Bridgehead USGS Quad T04S R02E



This map is for general overview information purposes only and, accordingly, should not be utilized or otherwise relied upon for any purpose. The Alabama Department of Conservation and Natural Resources and its affiliates assume no responsibility for any inaccuracies as to boundary lines, parcel ownership or other information contained within or depicted on the map. Date: 3/15/2021

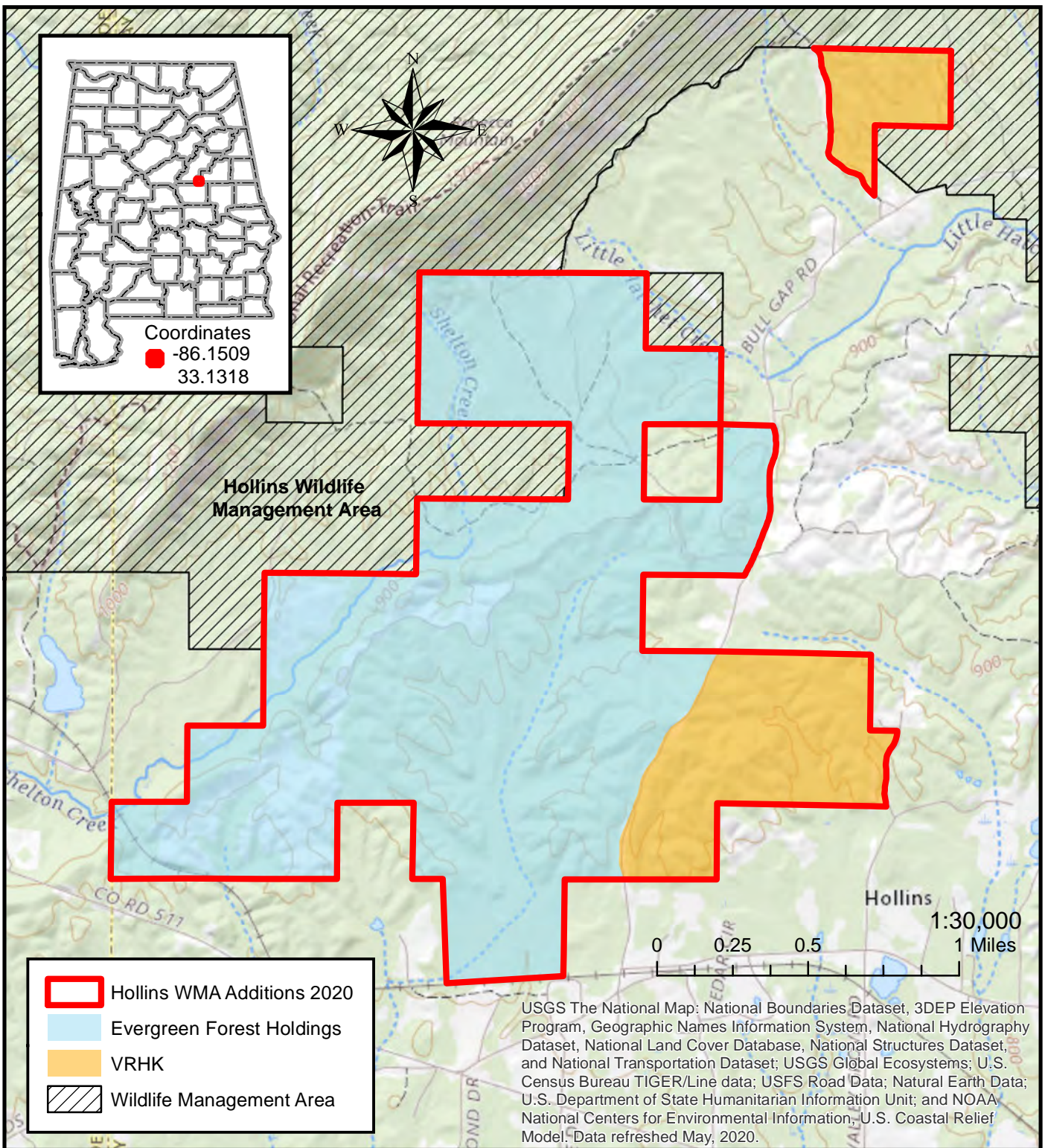

Alabama Department of Conservation and Natural Resources
Forever Wild Nomination
HOLLINS WMA ADDITIONS 2020
 ~ 1,838 acres
Clay County T21S R05E & T22S R05E
Goodwater NW and Hollins USGS Quad



This map is for general overview information purposes only and, accordingly, should not be utilized or otherwise relied upon for any purpose. The Alabama Department of Conservation and Natural Resources and its affiliates assume no responsibility for any inaccuracies as to boundary lines, parcel ownership or other information contained within or depicted on the map. Date: 3/15/2021

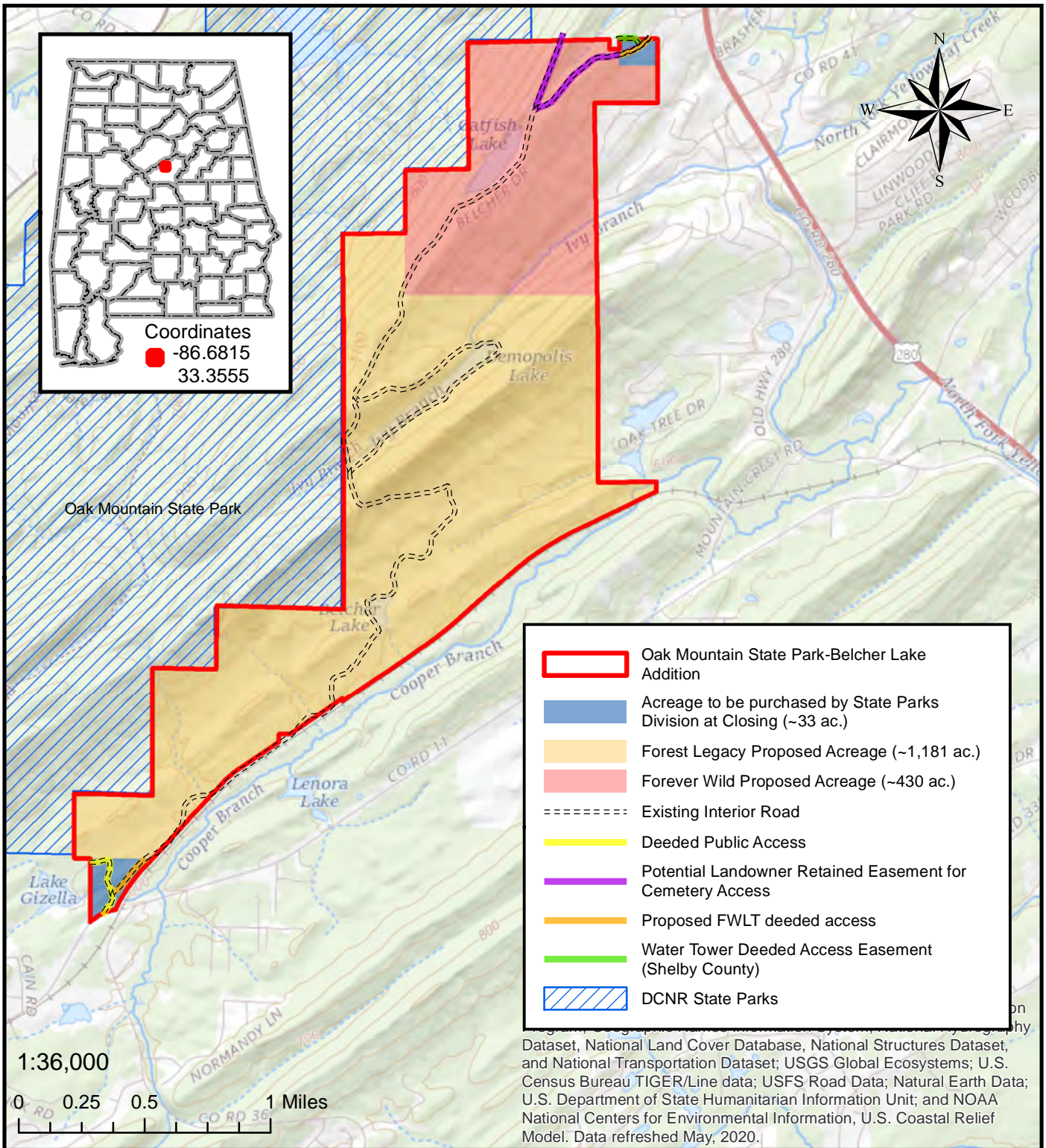

Alabama Department of Conservation and Natural Resources
Forever Wild Nomination
OAK MOUNTAIN STATE PARK-BELCHER LAKE ADDITION
~ 1,644 acres
Shelby County Cahaba Heights & Chelsea USGS Quads
T19S R01W & 02W, T20S R02W



This map is for general overview information purposes only and, accordingly, should not be utilized or otherwise relied upon for any purpose. The Alabama Department of Conservation and Natural Resources and its affiliates assume no responsibility for any inaccuracies as to boundary lines, parcel ownership or other information contained within or depicted on the map.

Date: 3/15/2021

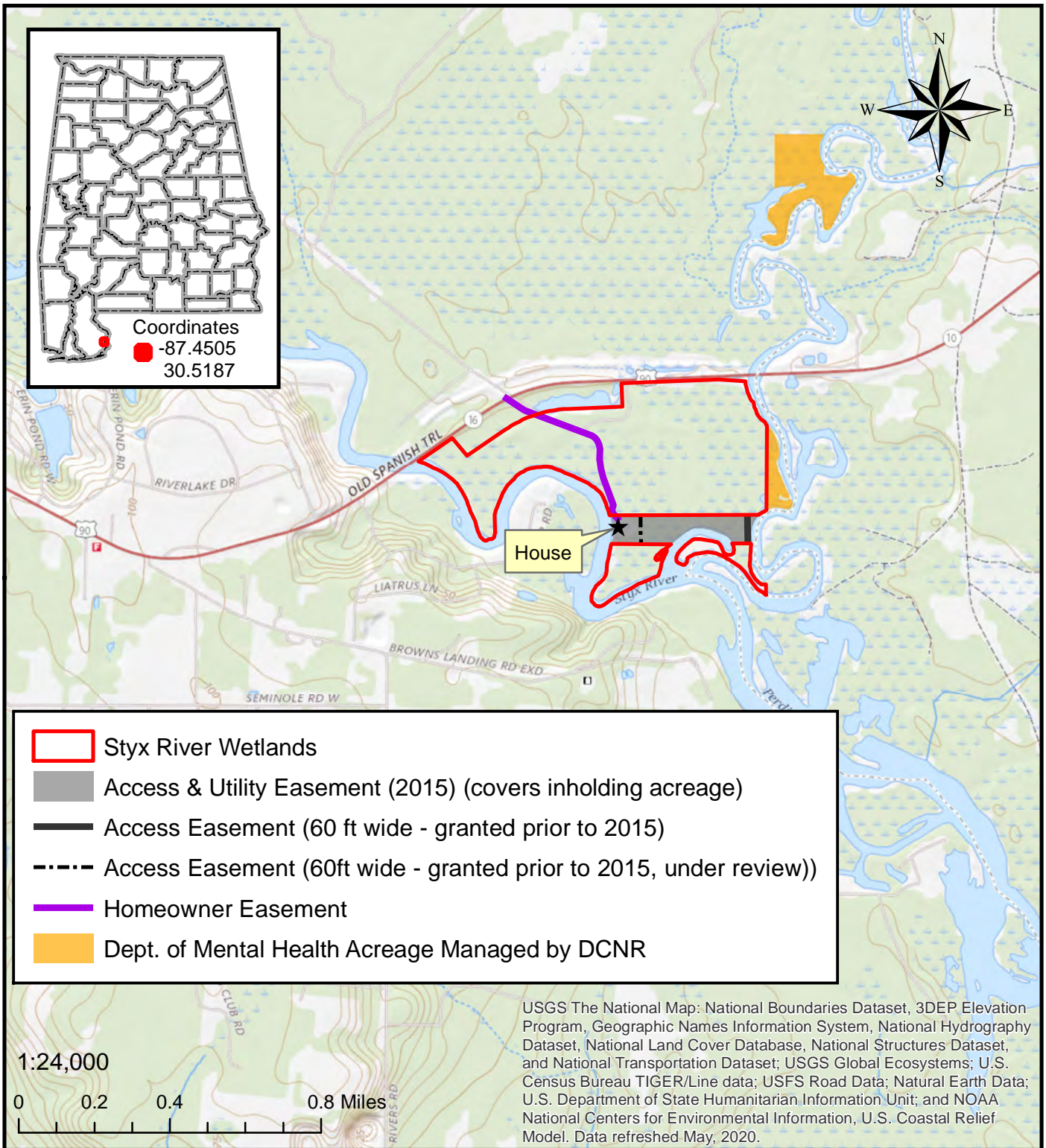

Alabama Department of Conservation and Natural Resources
Forever Wild Nomination
STYX RIVER WETLANDS
 ~ 157 acres
Baldwin County T06S R06E
Seminole USGS Quad



This map is for general overview information purposes only and, accordingly, should not be utilized or otherwise relied upon for any purpose. The Alabama Department of Conservation and Natural Resources and its affiliates assume no responsibility for any inaccuracies as to boundary lines, parcel ownership or other information contained within or depicted on the map.

Date: 4/23/2021

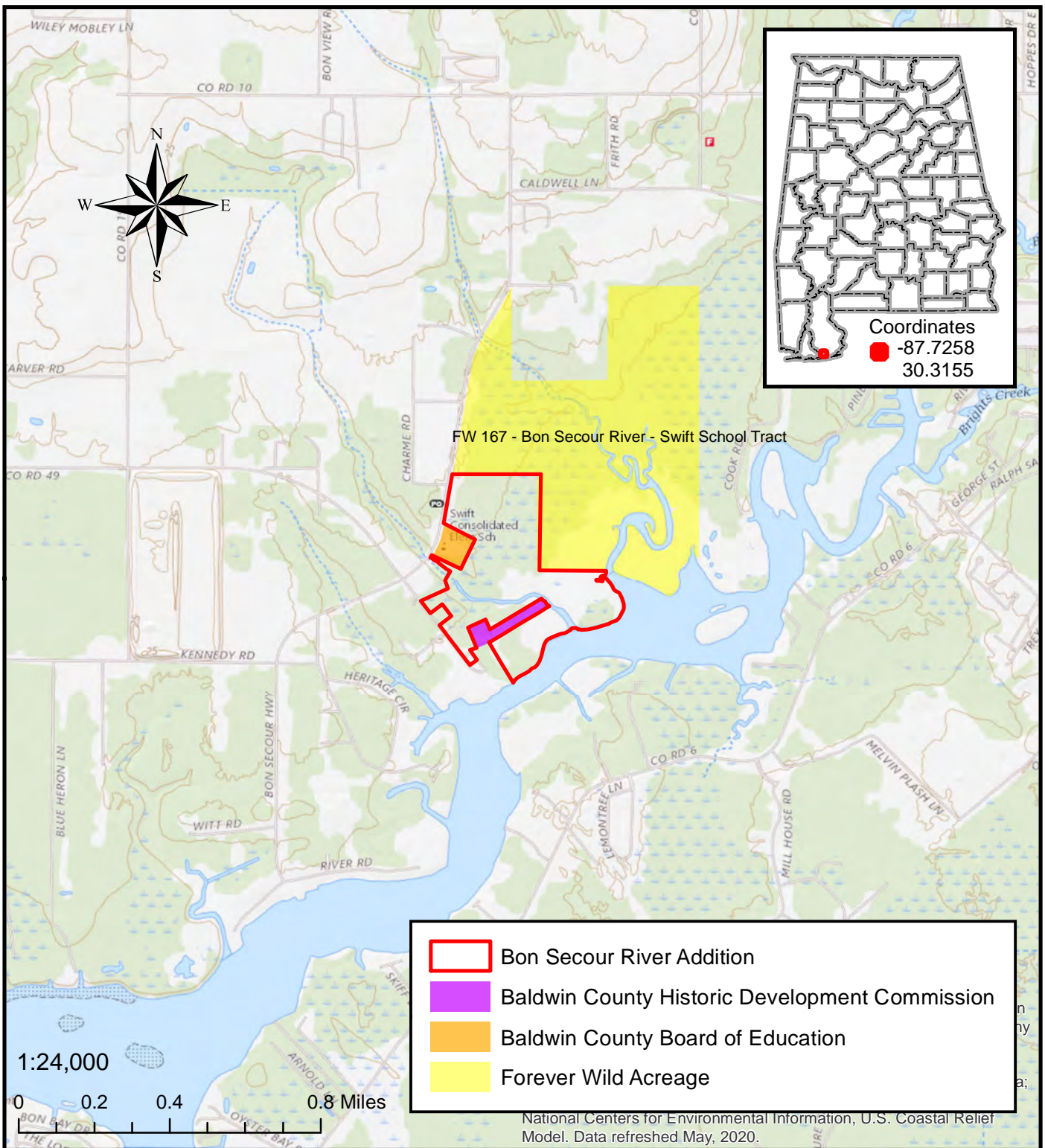

Alabama Department of Conservation and Natural Resources
Forever Wild Nomination
BON SECOUR RIVER ADDITION

~ 87 acres

Baldwin County T08S R03E
Gulf Shores USGS Quad



This map is for general overview information purposes only and, accordingly, should not be utilized or otherwise relied upon for any purpose. The Alabama Department of Conservation and Natural Resources and its affiliates assume no responsibility for any inaccuracies as to boundary lines, parcel ownership or other information contained within or depicted on the map.

Date: 3/15/2021

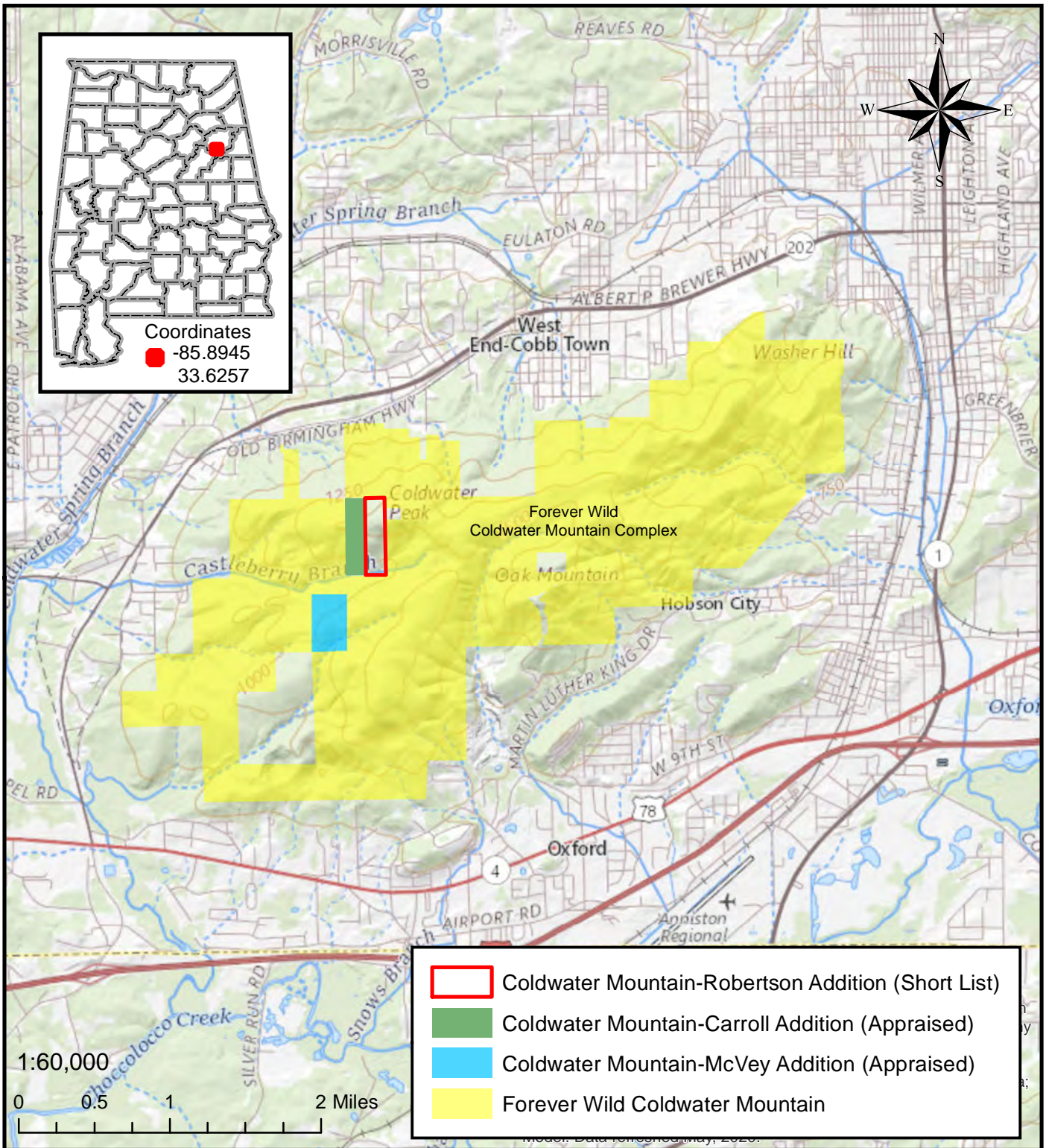

Alabama Department of Conservation and Natural Resources
 Forever Wild Nomination
COLDWATER MOUNTAIN-ROBERTSON ADDITION



~ 43 acres

Calhoun County T16S R07E
Eulaton and Munford USGS Quads

This map is for general overview information purposes only and, accordingly, should not be utilized or otherwise relied upon for any purpose. The Alabama Department of Conservation and Natural Resources and its affiliates assume no responsibility for any inaccuracies as to boundary lines, parcel ownership or other information contained within or depicted on the map.

Date: 4/8/2021

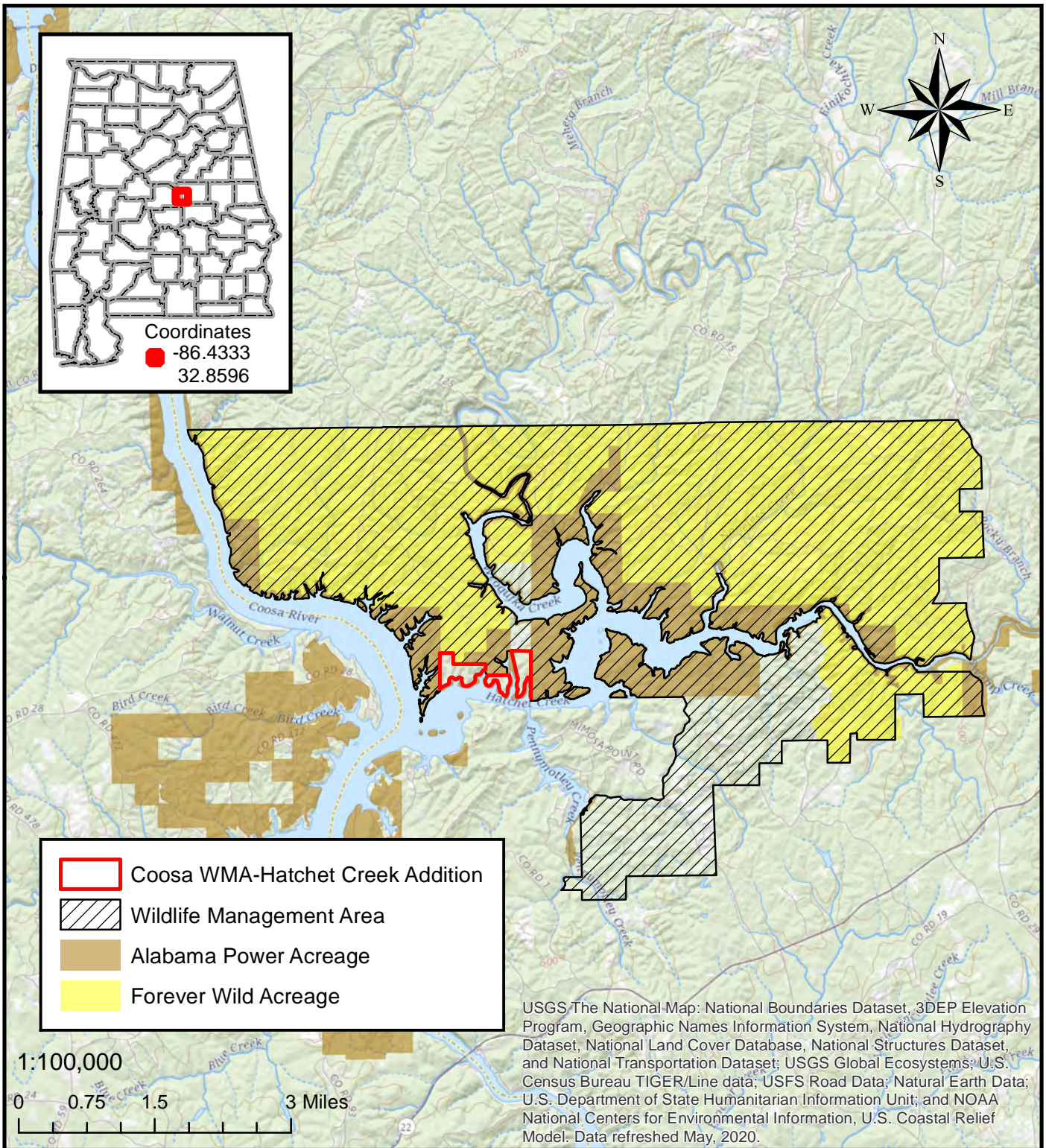

**Alabama Department of Conservation and Natural Resources
 Forever Wild Nomination
 COOSA WMA-HATCHET CREEK ADDITION**



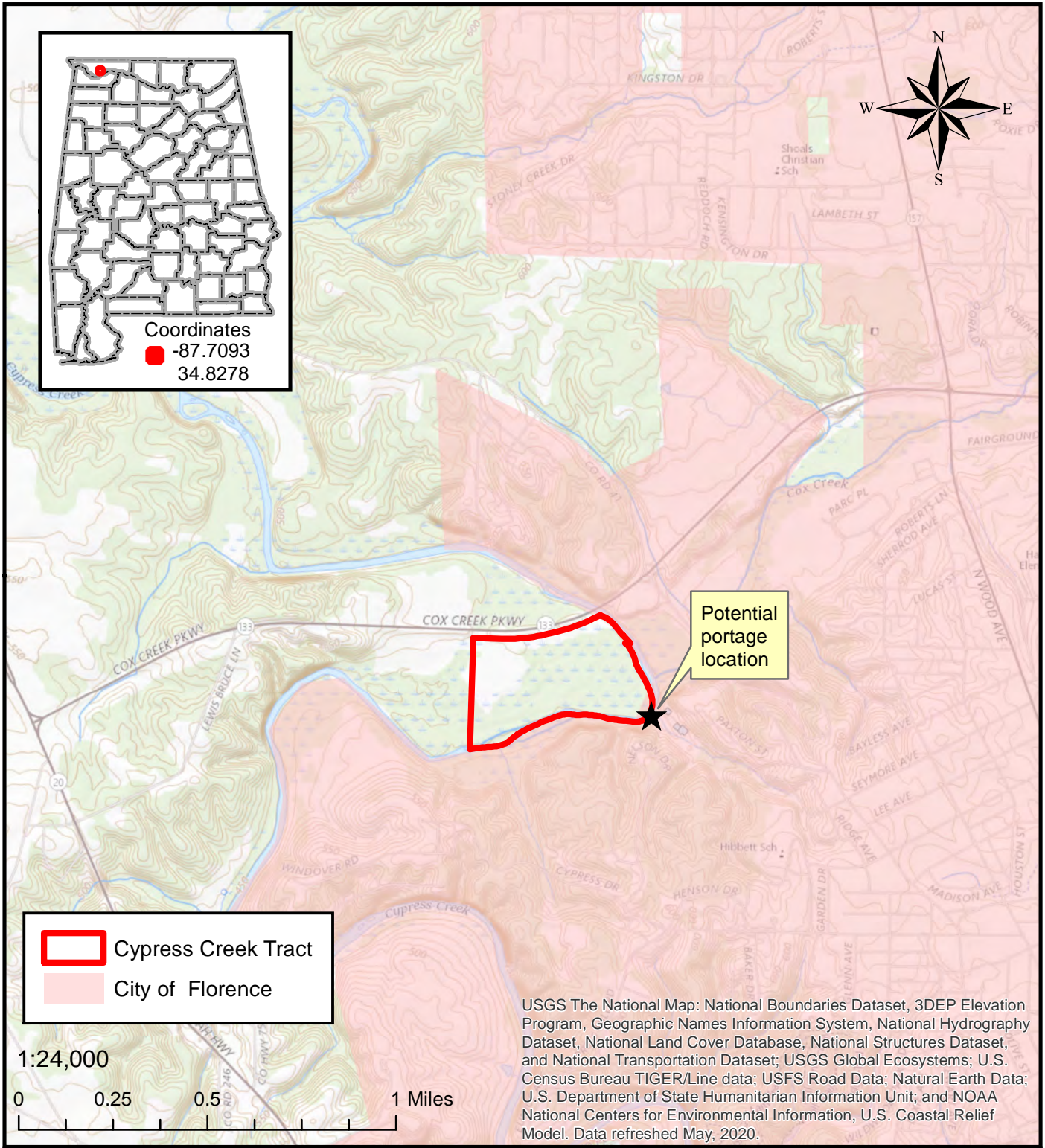
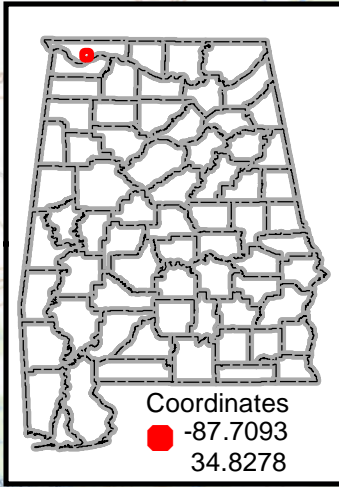

~ 151 acres
Coosa County Mitchell Dam USGS Quad T22N R16E

This map is for general overview information purposes only and, accordingly, should not be utilized or otherwise relied upon for any purpose. The Alabama Department of Conservation and Natural Resources and its affiliates assume no responsibility for any inaccuracies as to boundary lines, parcel ownership or other information contained within or depicted on the map. Date: 3/15/2021



Potential portage location

 Cypress Creek Tract
 City of Florence

USGS The National Map: National Boundaries Dataset, 3DEP Elevation Program, Geographic Names Information System, National Hydrography Dataset, National Land Cover Database, National Structures Dataset, and National Transportation Dataset; USGS Global Ecosystems; U.S. Census Bureau TIGER/Line data; USFS Road Data; Natural Earth Data; U.S. Department of State Humanitarian Information Unit; and NOAA National Centers for Environmental Information, U.S. Coastal Relief Model. Data refreshed May, 2020.

Alabama Department of Conservation and Natural Resources
Forever Wild Nomination
CYPRESS CREEK TRACT
 ~ 74 acres
Lauderdale County Florence USGS Quad
T02S R11W and T03S R11W



This map is for general overview information purposes only and, accordingly, should not be utilized or otherwise relied upon for any purpose. The Alabama Department of Conservation and Natural Resources and its affiliates assume no responsibility for any inaccuracies as to boundary lines, parcel ownership or other information contained within or depicted on the map.

Date: 3/15/2021

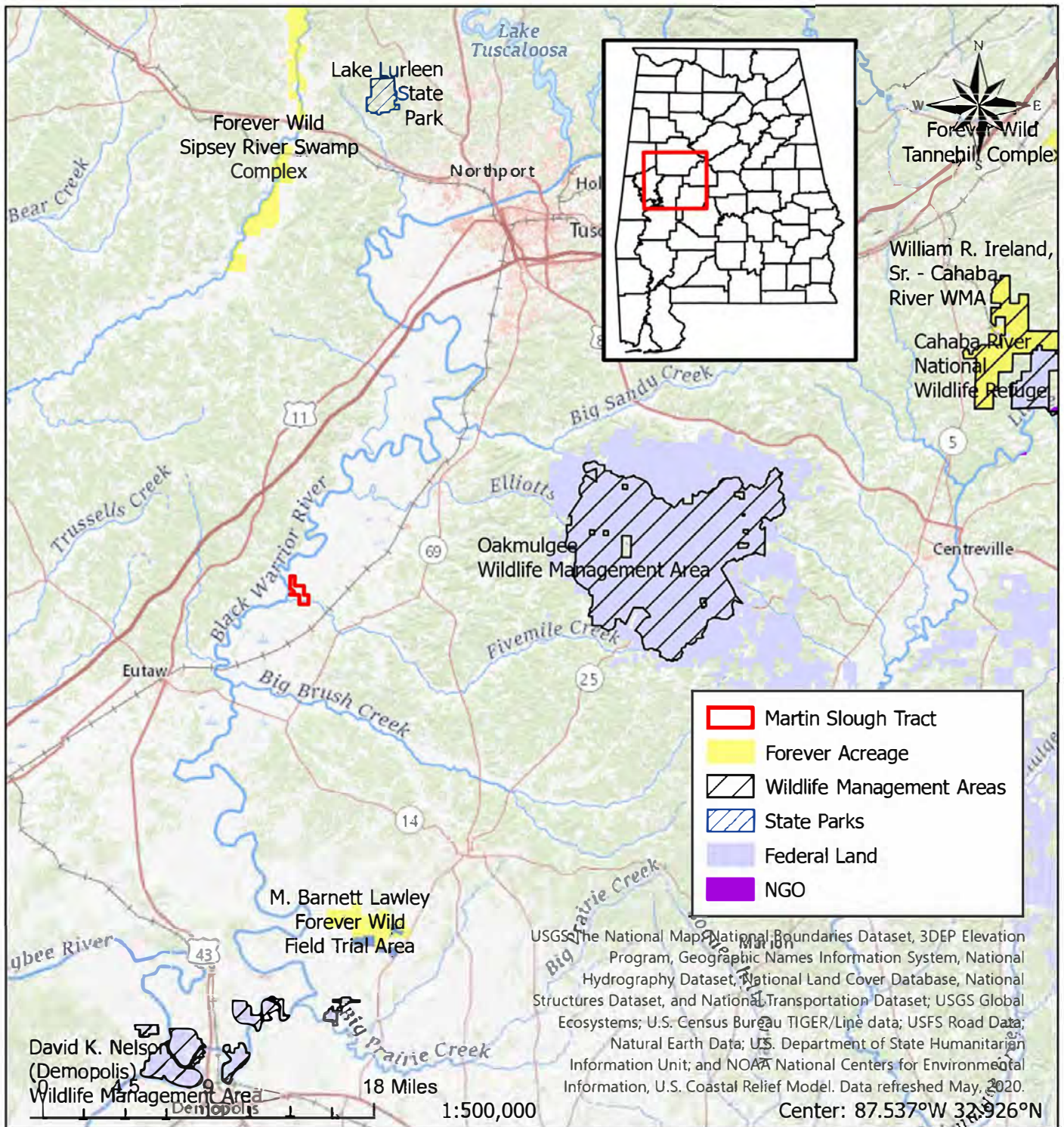

Alabama Department of Conservation and Natural Resources
Forever Wild Nomination
MARTIN SLOUGH TRACT

~429 acres



Hale County T22N R03E
Knoxville and Moundville West USGS Quadrangles

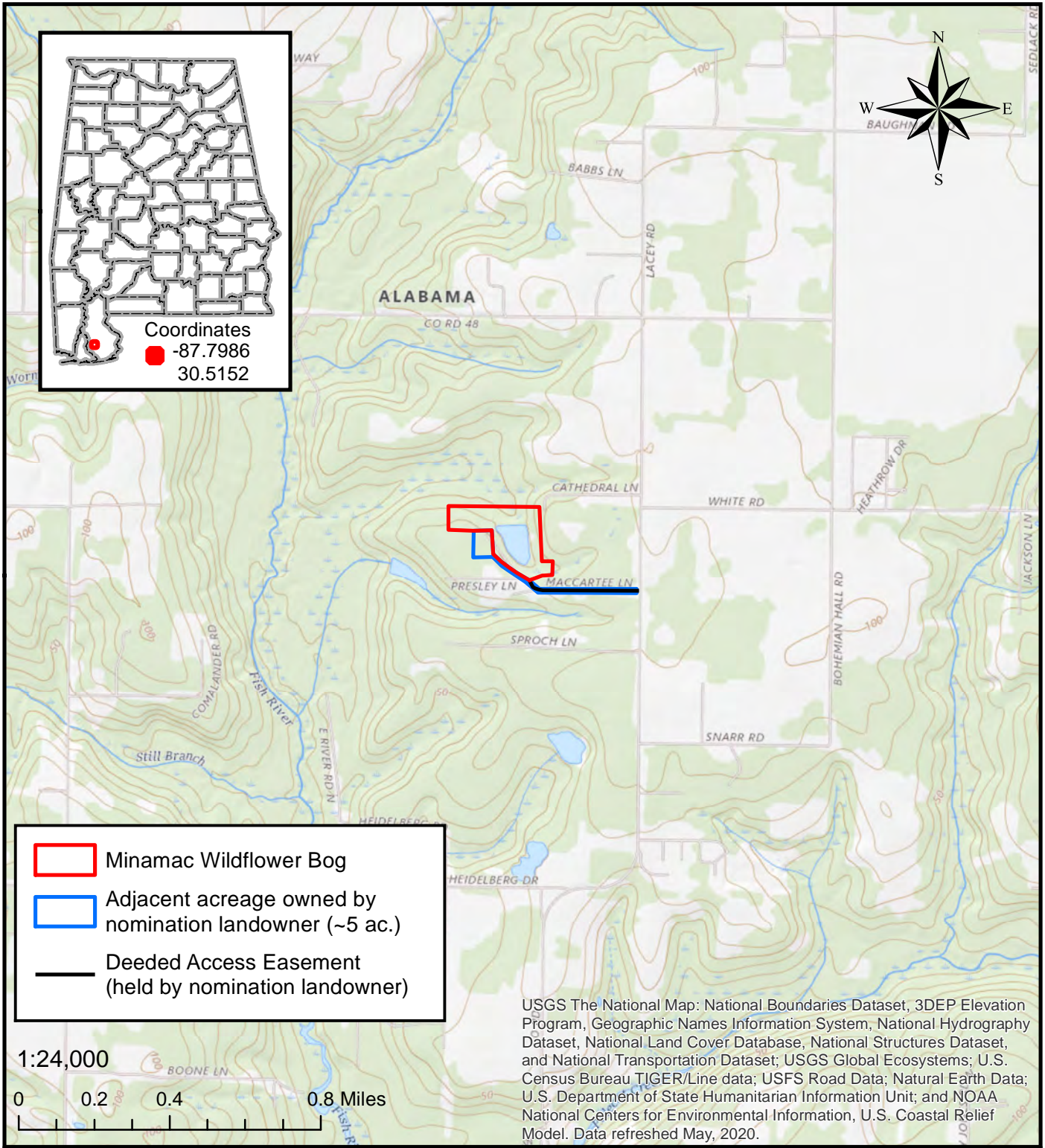
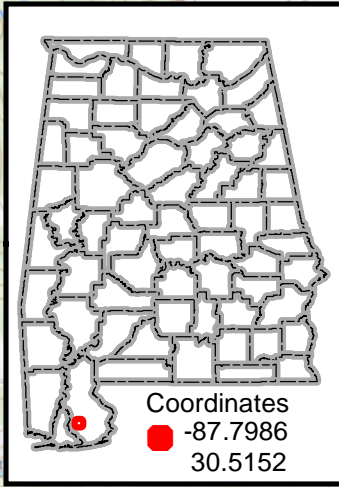

This map is for general overview information purposes only and, accordingly, should not be utilized or otherwise relied upon for any purpose. The Alabama Department of Conservation and Natural Resources and its affiliates assume no responsibility for any inaccuracies as to boundary lines, parcel ownership or other information contained within or depicted on the map.

4/12/2021
Jo.Lewis



-  Minamac Wildflower Bog
-  Adjacent acreage owned by nomination landowner (~5 ac.)
-  Deeded Access Easement (held by nomination landowner)



USGS The National Map: National Boundaries Dataset, 3DEP Elevation Program, Geographic Names Information System, National Hydrography Dataset, National Land Cover Database, National Structures Dataset, and National Transportation Dataset; USGS Global Ecosystems; U.S. Census Bureau TIGER/Line data; USFS Road Data; Natural Earth Data; U.S. Department of State Humanitarian Information Unit; and NOAA National Centers for Environmental Information, U.S. Coastal Relief Model. Data refreshed May, 2020.

Alabama Department of Conservation and Natural Resources Forever Wild Nomination
MINAMAC WILDFLOWER BOG



~ 19 acres
Baldwin County Silver Hill USGS Quad T06S R03E

This map is for general overview information purposes only and, accordingly, should not be utilized or otherwise relied upon for any purpose. The Alabama Department of Conservation and Natural Resources and its affiliates assume no responsibility for any inaccuracies as to boundary lines, parcel ownership or other information contained within or depicted on the map.

Date: 3/15/2021

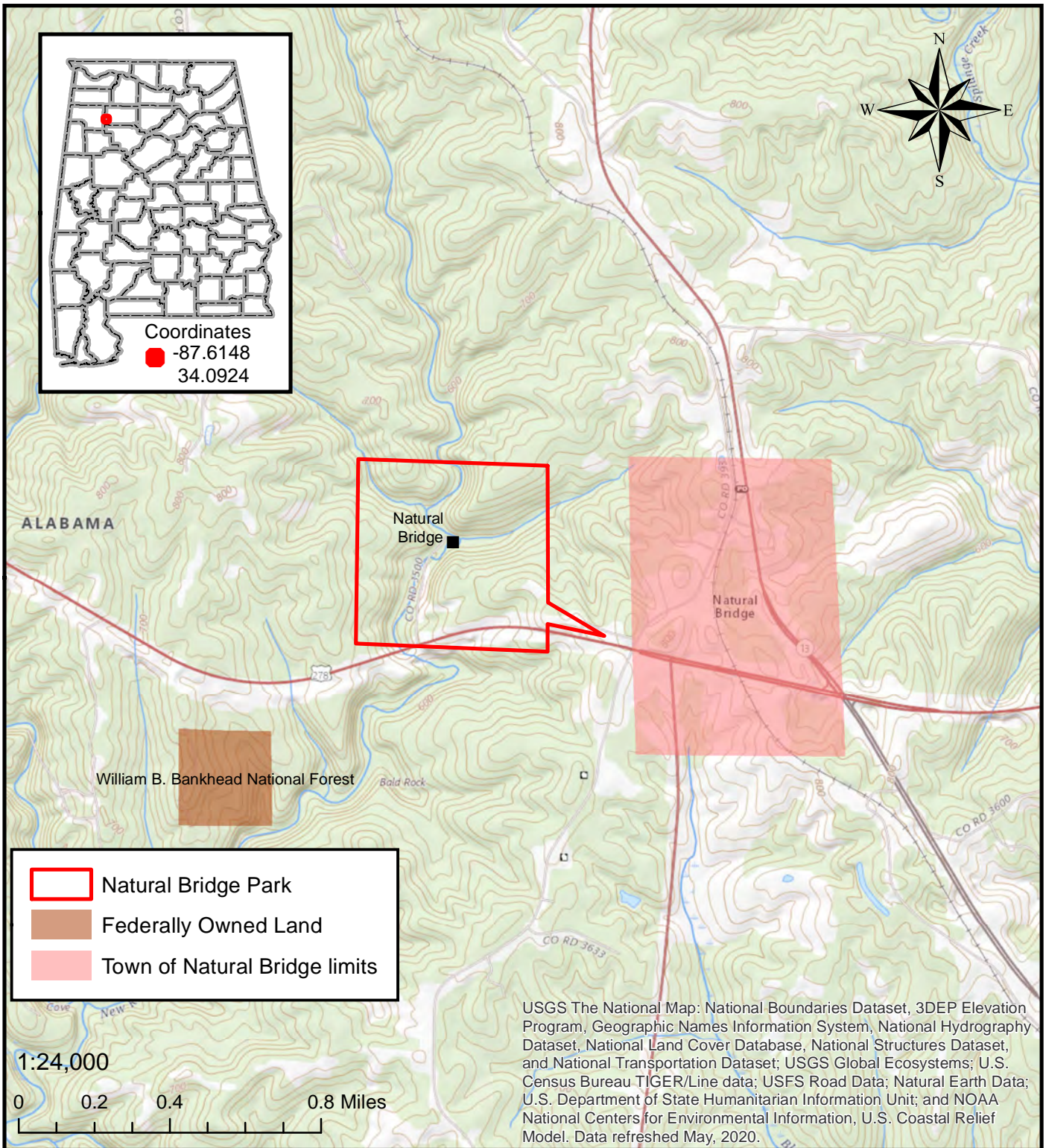

USGS The National Map: National Boundaries Dataset, 3DEP Elevation Program, Geographic Names Information System, National Hydrography Dataset, National Land Cover Database, National Structures Dataset, and National Transportation Dataset; USGS Global Ecosystems; U.S. Census Bureau TIGER/Line data; USFS Road Data; Natural Earth Data; U.S. Department of State Humanitarian Information Unit; and NOAA National Centers for Environmental Information, U.S. Coastal Relief Model. Data refreshed May, 2020.

Alabama Department of Conservation and Natural Resources
Forever Wild Nomination
NATURAL BRIDGE PARK



~ 149 acres
Winston County T11S R10E
Lynn USGS Quad

This map is for general overview information purposes only and, accordingly, should not be utilized or otherwise relied upon for any purpose. The Alabama Department of Conservation and Natural Resources and its affiliates assume no responsibility for any inaccuracies as to boundary lines, parcel ownership or other information contained within or depicted on the map.

Date: 4/12/2021

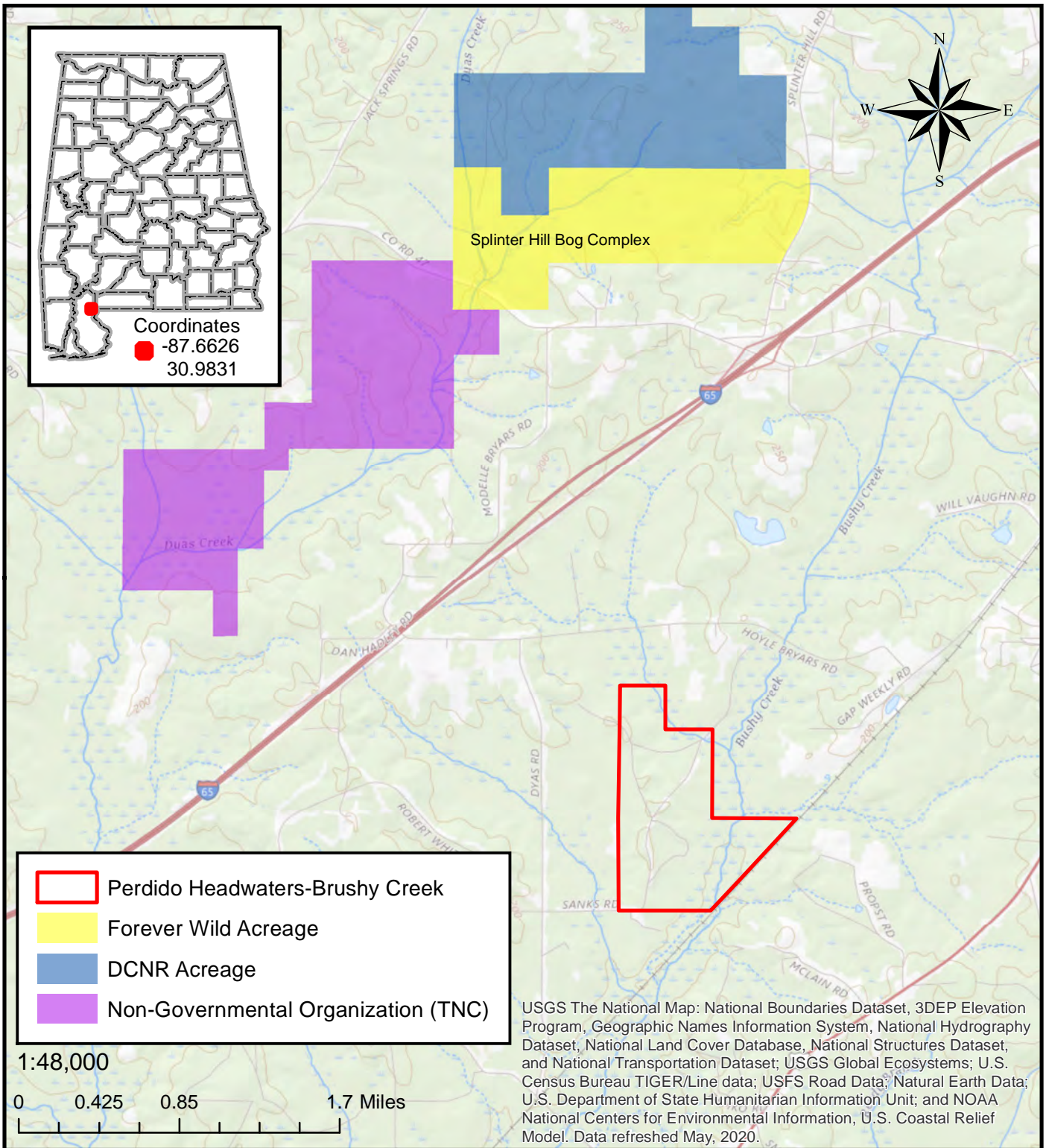

USGS The National Map: National Boundaries Dataset, 3DEP Elevation Program, Geographic Names Information System, National Hydrography Dataset, National Land Cover Database, National Structures Dataset, and National Transportation Dataset; USGS Global Ecosystems; U.S. Census Bureau TIGER/Line data; USFS Road Data; Natural Earth Data; U.S. Department of State Humanitarian Information Unit; and NOAA National Centers for Environmental Information, U.S. Coastal Relief Model. Data refreshed May, 2020.

Alabama Department of Conservation and Natural Resources
Forever Wild Nomination
PERDIDO HEADWATER-BRUSHY CREEK



~ 408 acres
Baldwin County Dyas USGS Quad T01S R04E

This map is for general overview information purposes only and, accordingly, should not be utilized or otherwise relied upon for any purpose. The Alabama Department of Conservation and Natural Resources and its affiliates assume no responsibility for any inaccuracies as to boundary lines, parcel ownership or other information contained within or depicted on the map.

Date: 3/15/2021

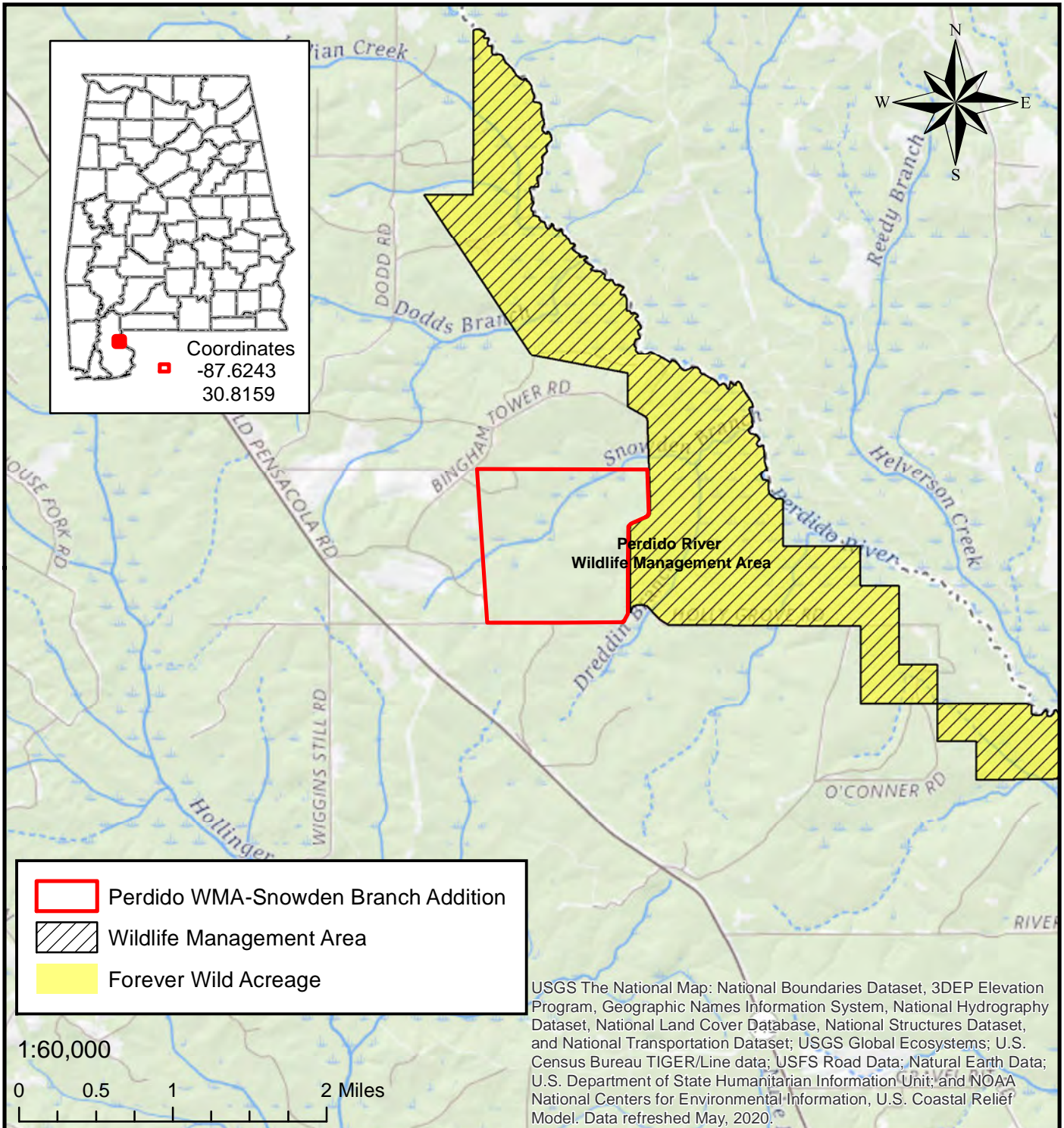

Alabama Department of Conservation and Natural Resources Forever Wild Nomination
PERDIDO WMA-SNOWDEN BRANCH ADDITION

~ 620 acres

Baldwin County T03S R04E & T03S R05E
Dogwood Creek & Enon USGS Quads



This map is for general overview information purposes only and, accordingly, should not be utilized or otherwise relied upon for any purpose. The Alabama Department of Conservation and Natural Resources and its affiliates assume no responsibility for any inaccuracies as to boundary lines, parcel ownership or other information contained within or depicted on the map.

Date: 4/22/2021

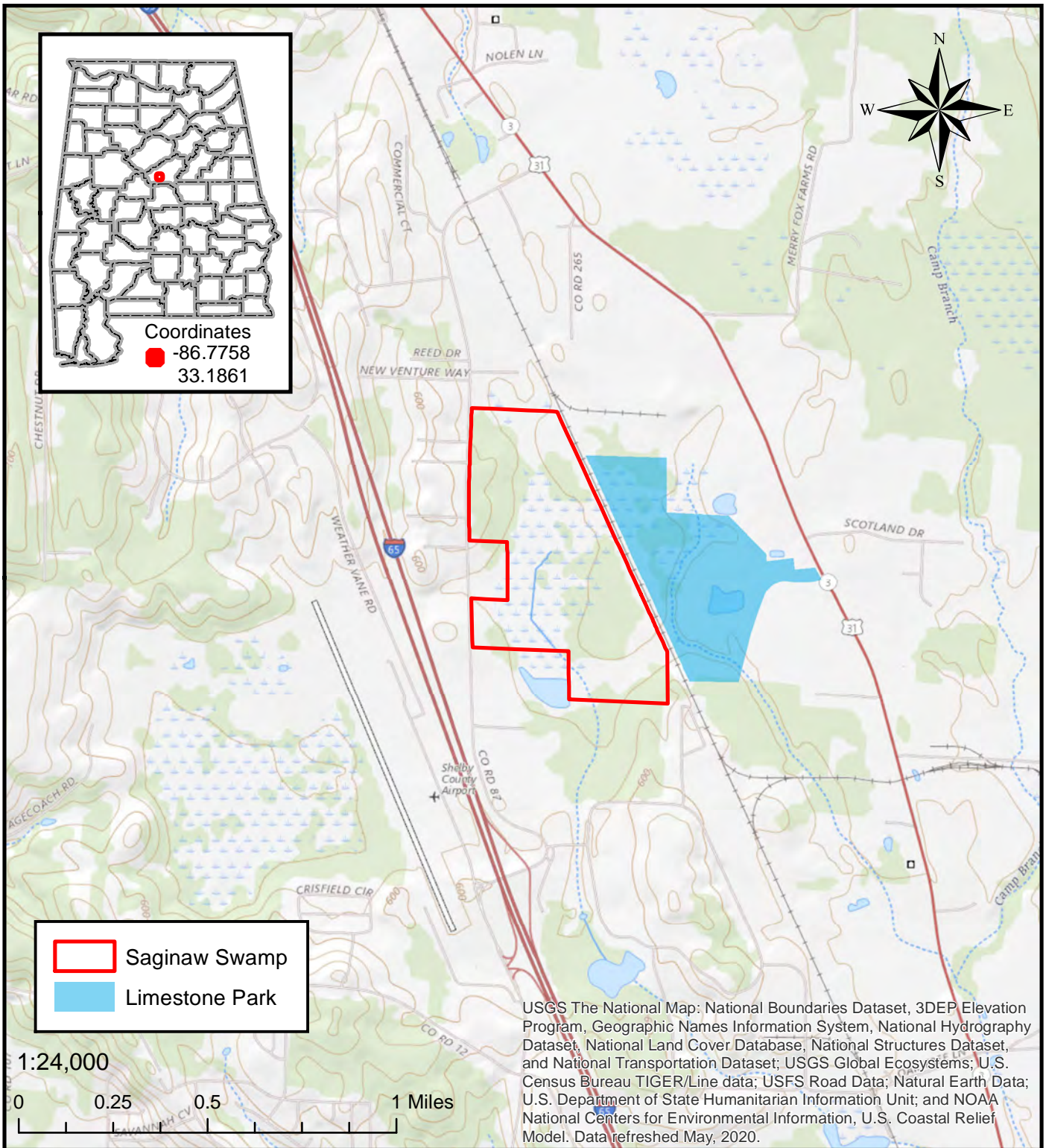

Alabama Department of Conservation and Natural Resources Forever Wild Nomination

SAGINAW SWAMP

~ 160 acres

Shelby County Alabaster USGS Quad T21S R02W



This map is for general overview information purposes only and, accordingly, should not be utilized or otherwise relied upon for any purpose. The Alabama Department of Conservation and Natural Resources and its affiliates assume no responsibility for any inaccuracies as to boundary lines, parcel ownership or other information contained within or depicted on the map. Date: 3/15/2021

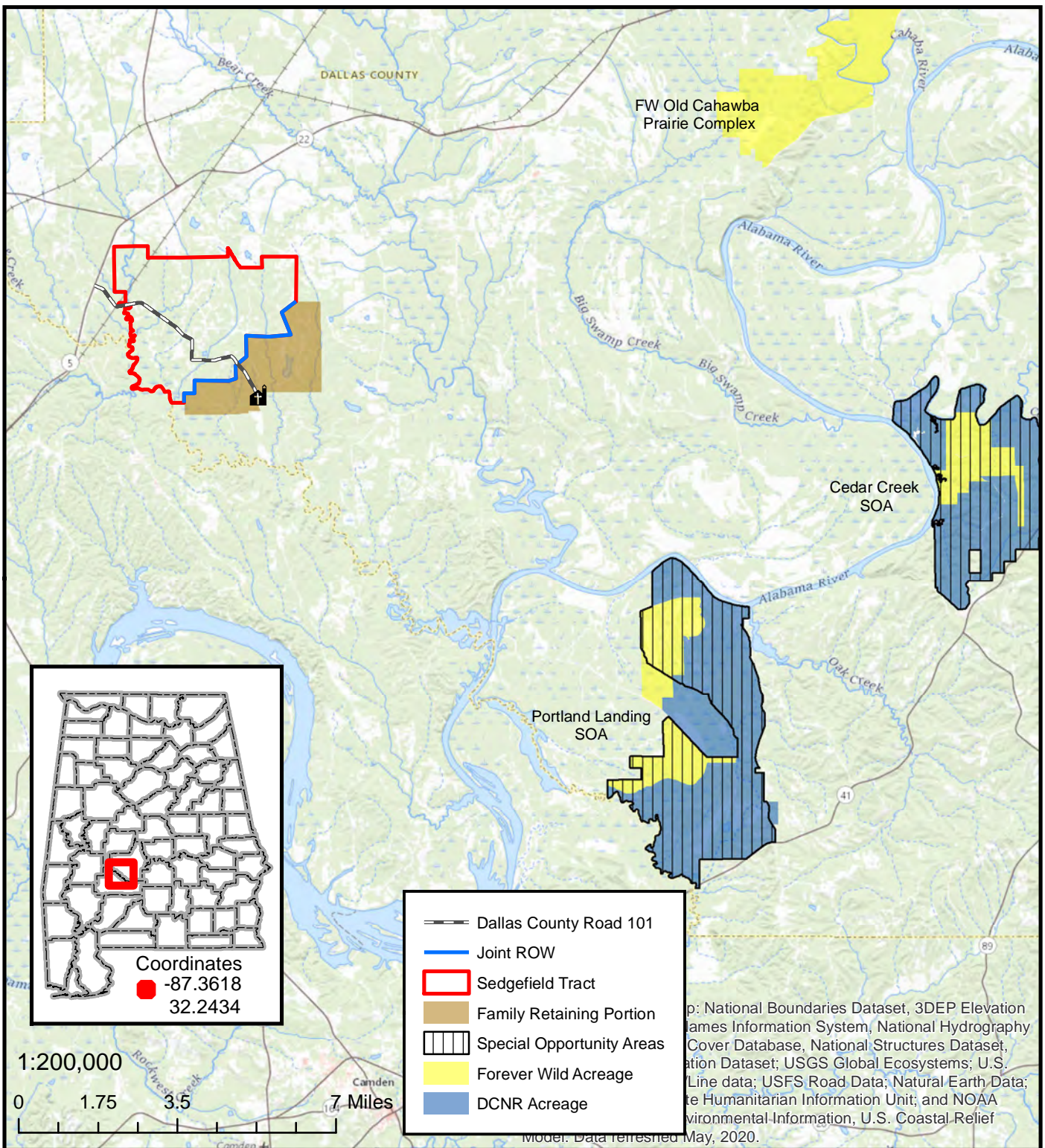

Alabama Department of Conservation and Natural Resources Forever Wild Nomination
SEDGFIELD TRACT

~ 6,000 acres

Dallas County T15N R07E & T14N R07E

Catherine, Central Mills, Crumptonia, & Safford USGS Quads



This map is for general overview information purposes only and, accordingly, should not be utilized or otherwise relied upon for any purpose. The Alabama Department of Conservation and Natural Resources and its affiliates assume no responsibility for any inaccuracies as to boundary lines, parcel ownership or other information contained within or depicted on the map.

Date: 3/15/2021

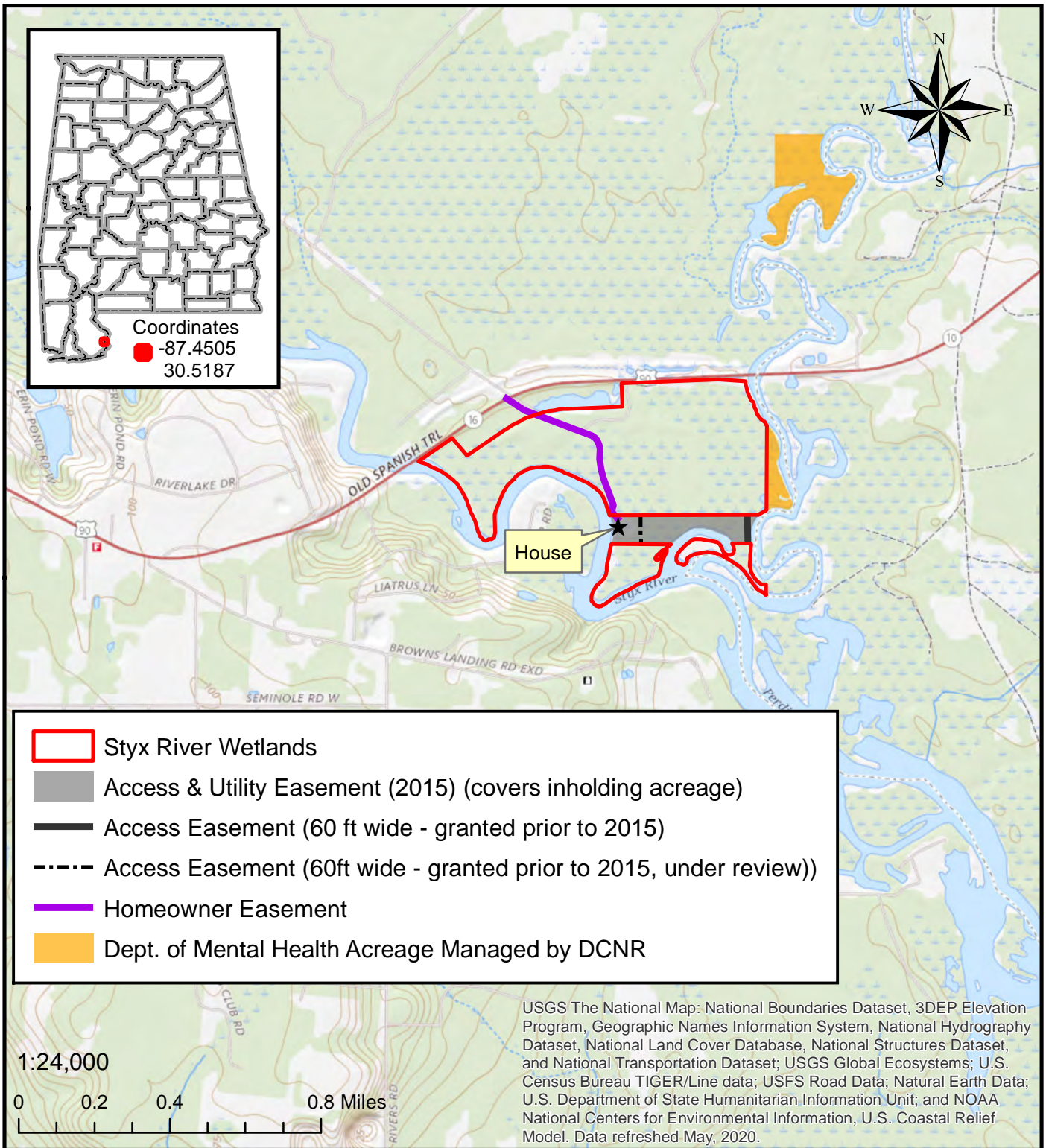

- Styx River Wetlands
- Access & Utility Easement (2015) (covers inholding acreage)
- Access Easement (60 ft wide - granted prior to 2015)
- Access Easement (60ft wide - granted prior to 2015, under review))
- Homeowner Easement
- Dept. of Mental Health Acreage Managed by DCNR

USGS The National Map: National Boundaries Dataset, 3DEP Elevation Program, Geographic Names Information System, National Hydrography Dataset, National Land Cover Database, National Structures Dataset, and National Transportation Dataset; USGS Global Ecosystems; U.S. Census Bureau TIGER/Line data; USFS Road Data; Natural Earth Data; U.S. Department of State Humanitarian Information Unit; and NOAA National Centers for Environmental Information, U.S. Coastal Relief Model. Data refreshed May, 2020.

Alabama Department of Conservation and Natural Resources
Forever Wild Nomination
STYX RIVER WETLANDS



~ 157 acres
Baldwin County **T06S 06E**
Seminole USGS Quad

This map is for general overview information purposes only and, accordingly, should not be utilized or otherwise relied upon for any purpose. The Alabama Department of Conservation and Natural Resources and its affiliates assume no responsibility for any inaccuracies as to boundary lines, parcel ownership or other information contained within or depicted on the map.

Date: 4/23/2021

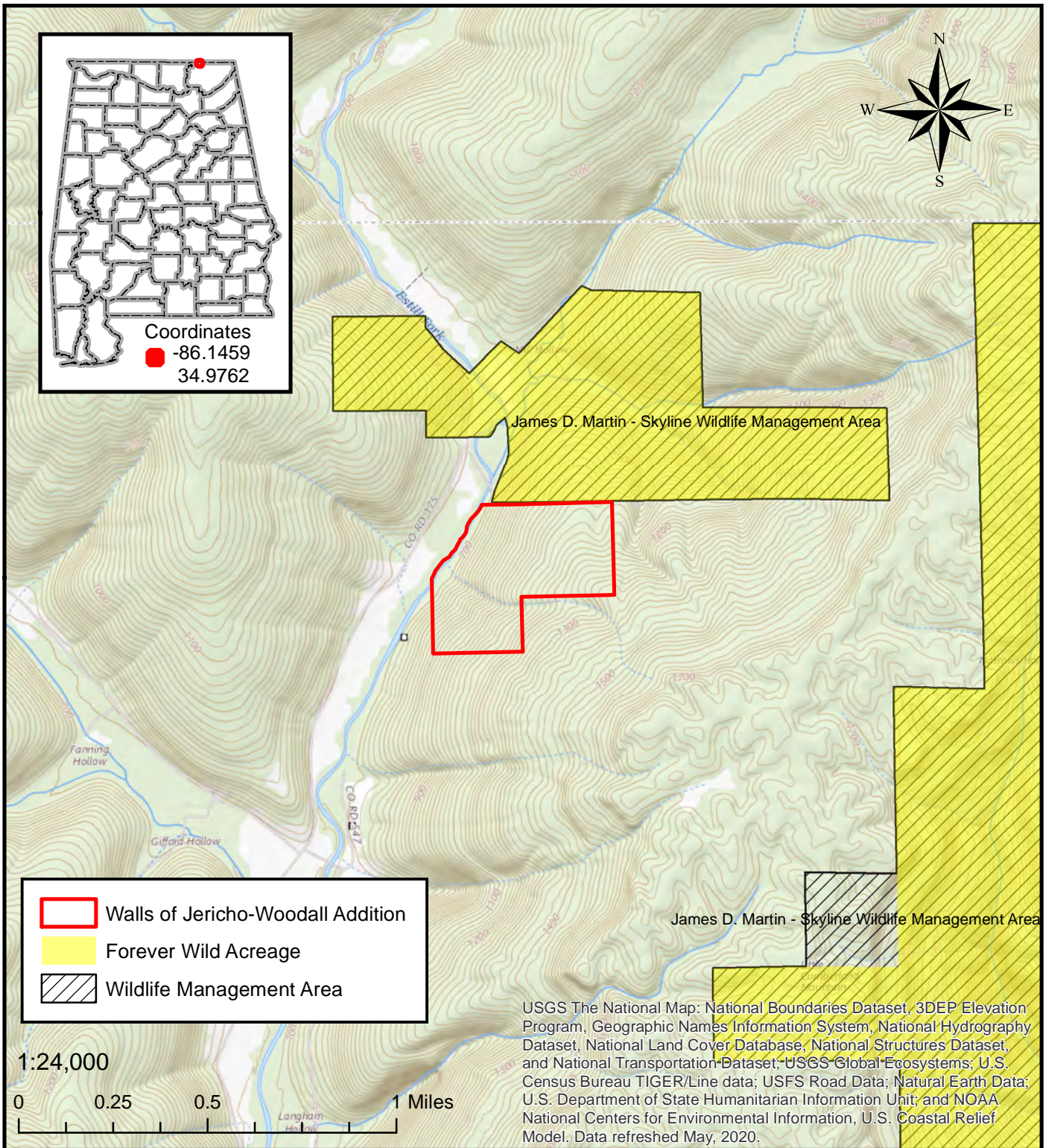

	Walls of Jericho-Woodall Addition
	Forever Wild Acreage
	Wildlife Management Area

USGS The National Map: National Boundaries Dataset, 3DEP Elevation Program, Geographic Names Information System, National Hydrography Dataset, National Land Cover Database, National Structures Dataset, and National Transportation Dataset; USGS Global Ecosystems; U.S. Census Bureau TIGER/Line data; USFS Road Data; Natural Earth Data; U.S. Department of State Humanitarian Information Unit; and NOAA National Centers for Environmental Information, U.S. Coastal Relief Model. Data refreshed May, 2020.

Alabama Department of Conservation and Natural Resources Forever Wild Nomination
WALLS OF JERICHO-WOODALL ADDITION



~ 91 acres
Jackson County T01S R05E
Estill Fork USGS Quad

This map is for general overview information purposes only and, accordingly, should not be utilized or otherwise relied upon for any purpose. The Alabama Department of Conservation and Natural Resources and its affiliates assume no responsibility for any inaccuracies as to boundary lines, parcel ownership or other information contained within or depicted on the map.

Date: 3/15/2021