

Alabama Department of Conservation and Natural Resources
 Forever Wild Nomination
BON SECOUR RIVER ADDITION

~81 acres

Baldwin County T08S R03E
 Gulf Shores USGS Quadrangle



This map is for general overview information purposes only and, accordingly, should not be utilized or otherwise relied upon for any purpose. The Alabama Department of Conservation and Natural Resources and its affiliates assume no responsibility for any inaccuracies as to boundary lines, parcel ownership or other information contained within or depicted on the map. 7/16/2021 Jo.Lewis

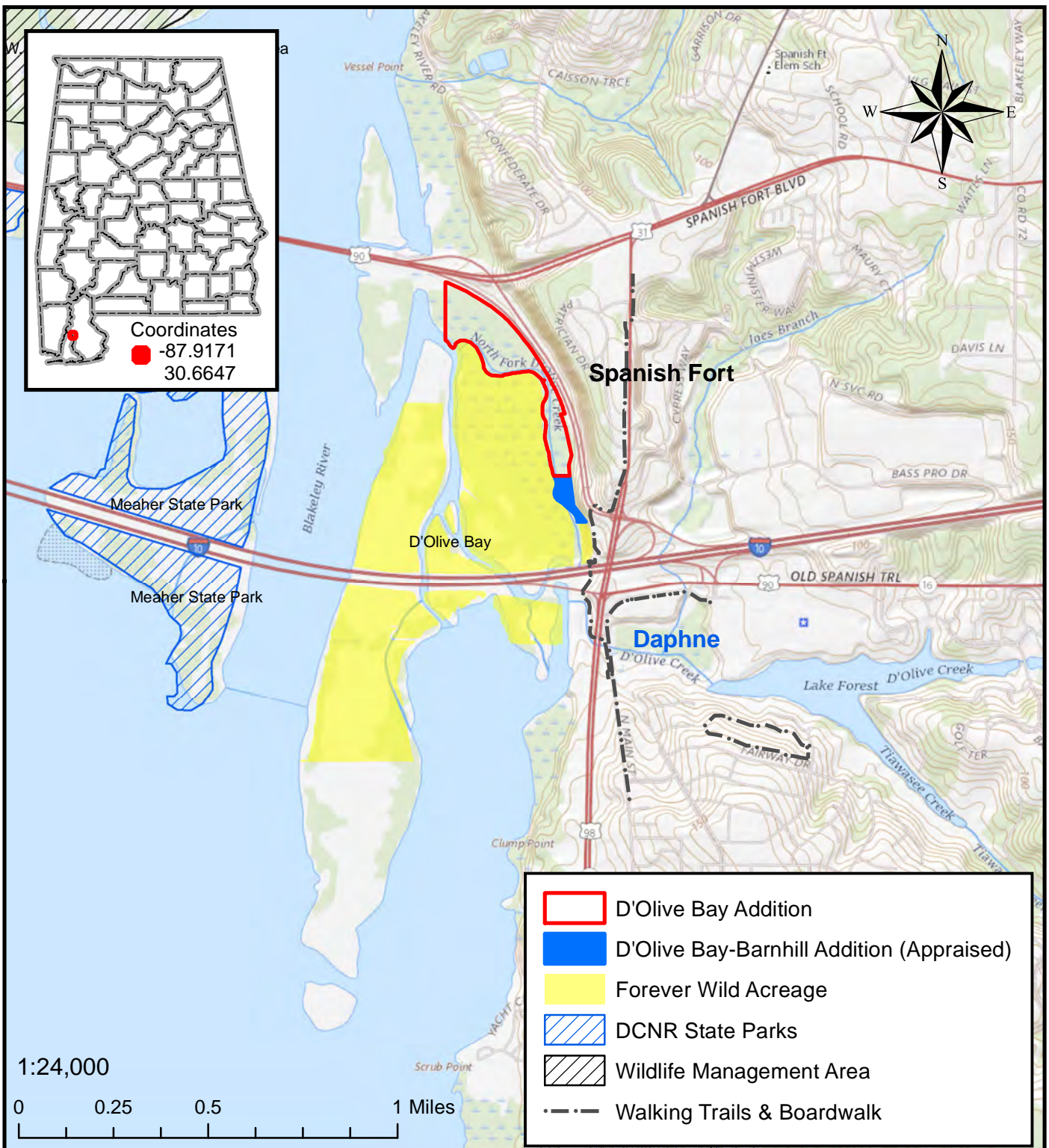

**Alabama Department of Conservation and Natural Resources Forever
Wild Nomination**

D'OLIVE BAY ADDITION

~ 29 acres

Baldwin County

Bridgehead USGS Quad

T04S R02E



This map is for general overview information purposes only and, accordingly, should not be utilized or otherwise relied upon for any purpose. The Alabama Department of Conservation and Natural Resources and its affiliates assume no responsibility for any inaccuracies as to boundary lines, parcel ownership or other information contained within or depicted on the map.

Date: 4/12/2021

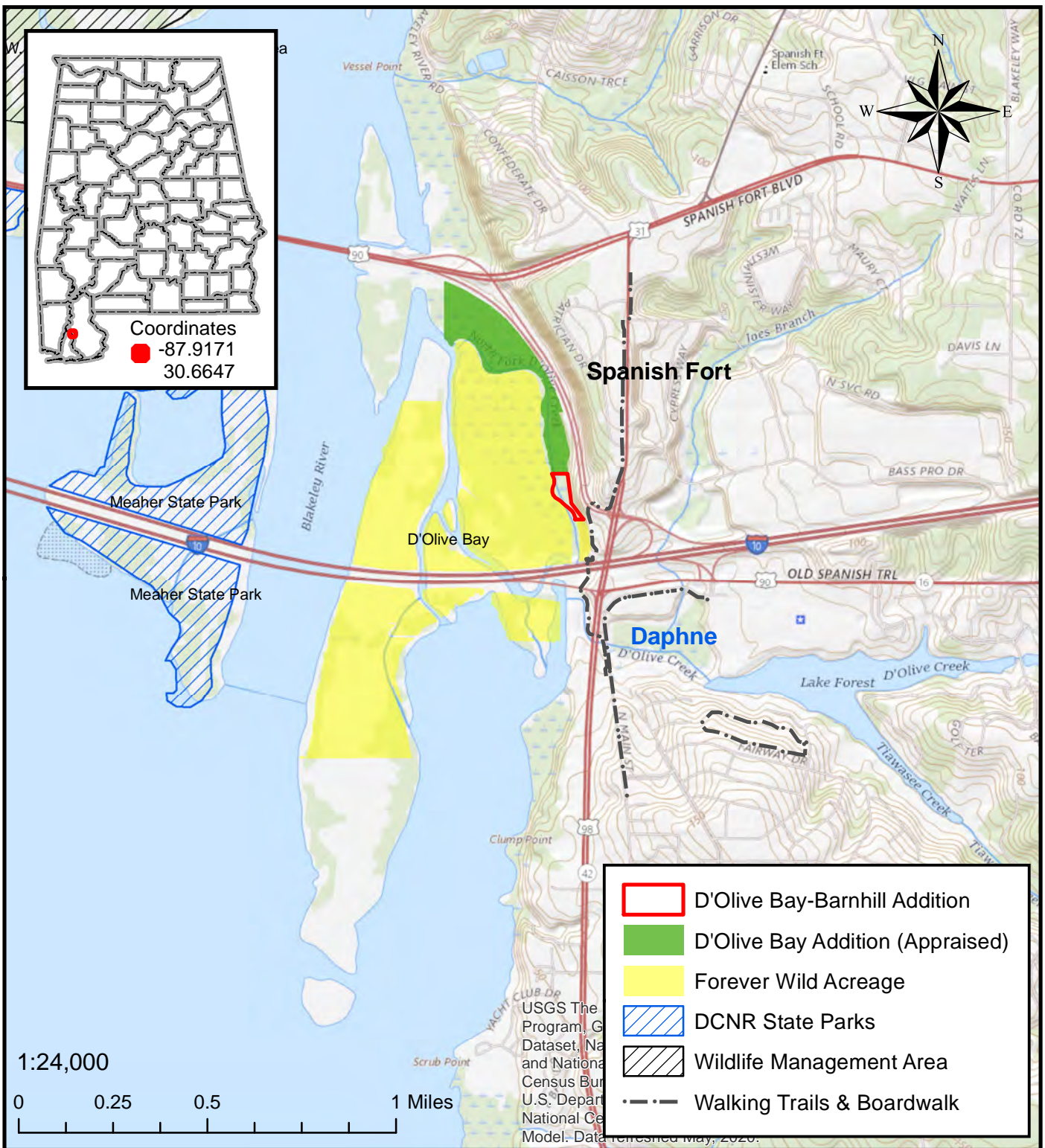

**Alabama Department of Conservation and Natural Resources
Forever Wild Nomination**

D'OLIVE BAY-BARNHILL ADDITION

~ 2.5 acres

Baldwin County

Bridgehead USGS Quad

T04S R02E



This map is for general overview information purposes only and, accordingly, should not be utilized or otherwise relied upon for any purpose. The Alabama Department of Conservation and Natural Resources and its affiliates assume no responsibility for any inaccuracies as to boundary lines, parcel ownership or other information contained within or depicted on the map.

Date: 3/15/2021

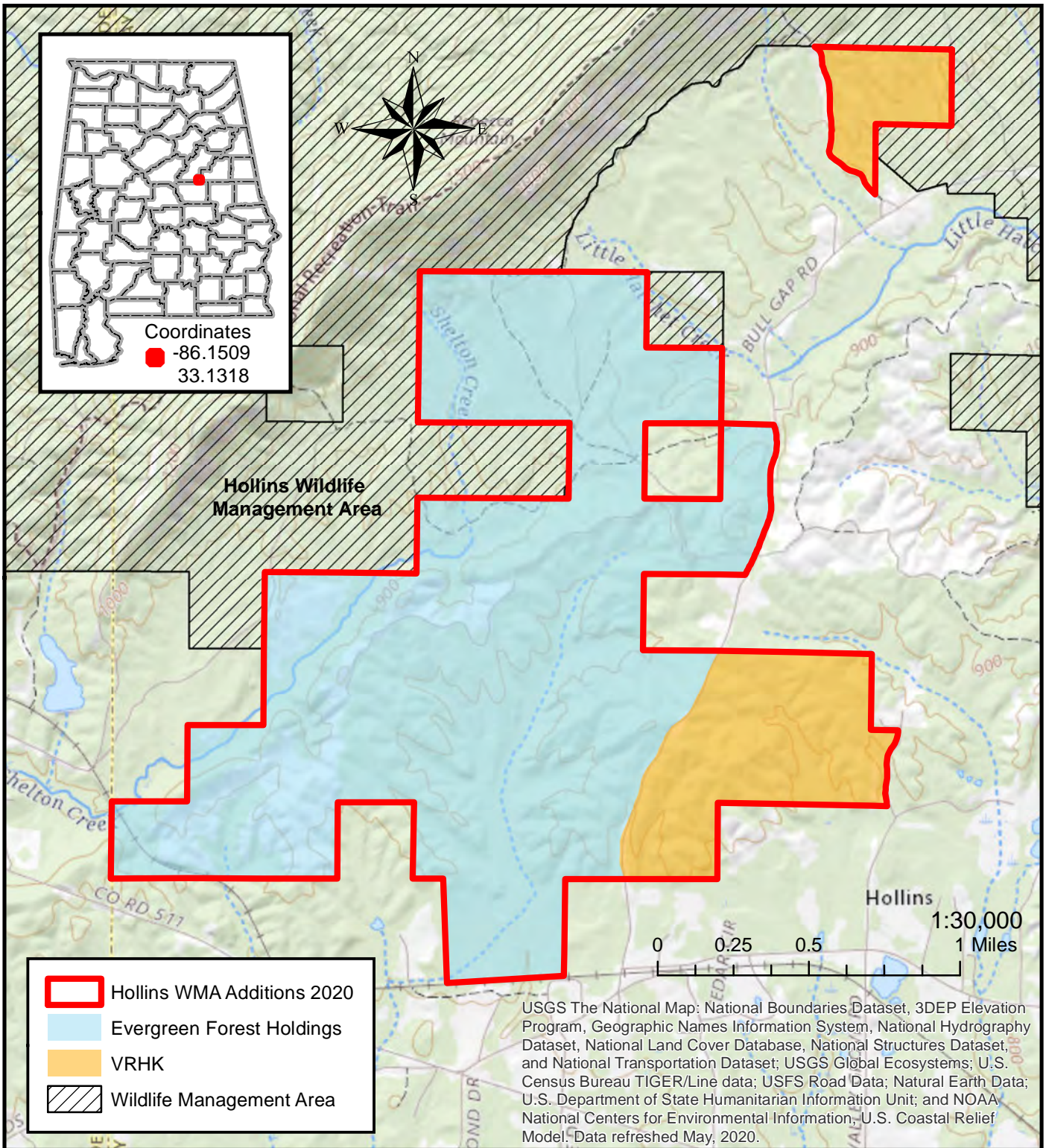

**Alabama Department of Conservation and Natural Resources
 Forever Wild Nomination
 HOLLINS WMA ADDITIONS 2020**

~ 1,838 acres

Clay County T21S R05E & T22S R05E
 Goodwater NW and Hollins USGS Quad



This map is for general overview information purposes only and, accordingly, should not be utilized or otherwise relied upon for any purpose. The Alabama Department of Conservation and Natural Resources and its affiliates assume no responsibility for any inaccuracies as to boundary lines, parcel ownership or other information contained within or depicted on the map. **Date: 3/15/2021**

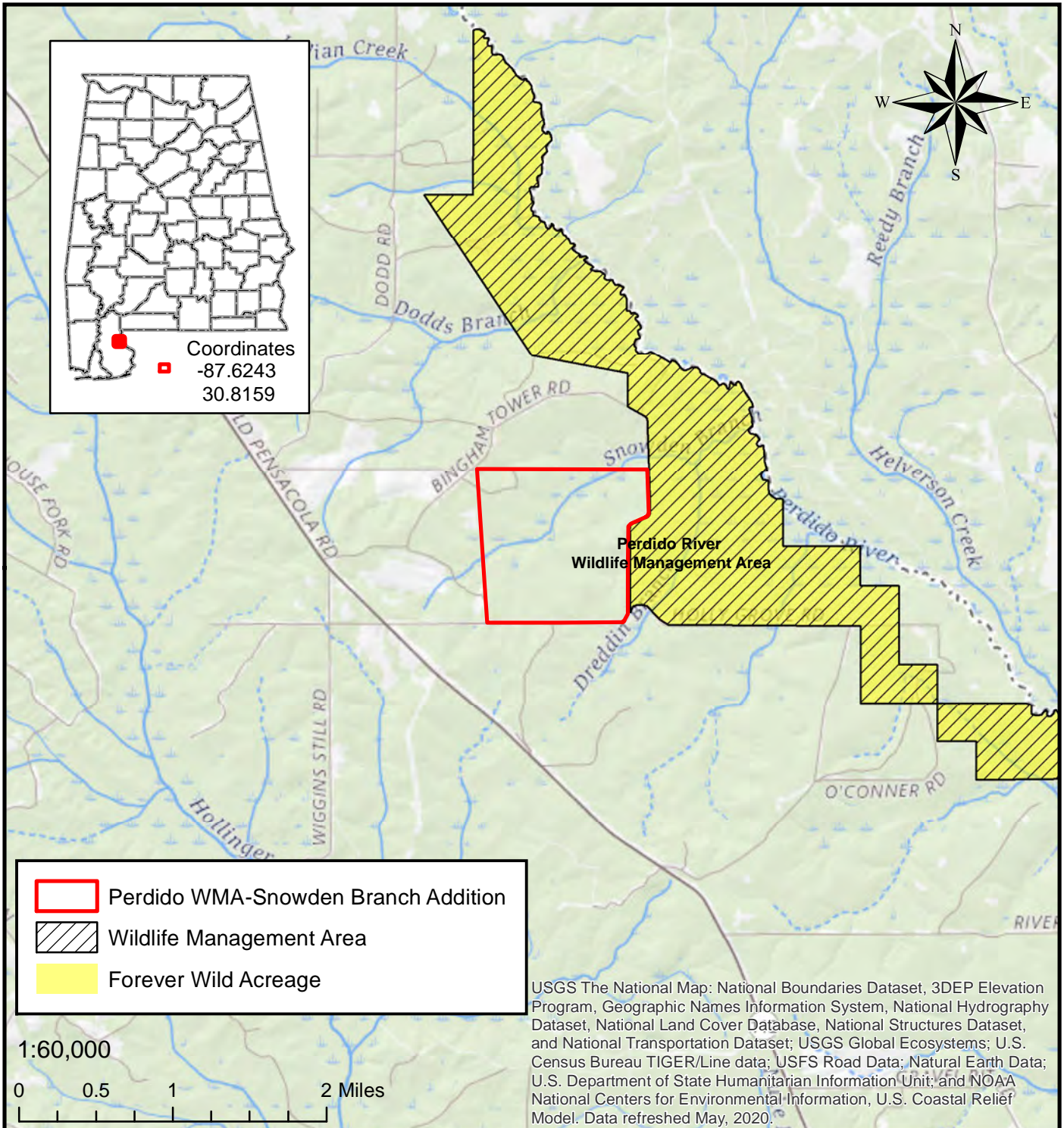

**Alabama Department of Conservation and Natural Resources
 Forever Wild Nomination**

PERDIDO WMA-SNOWDEN BRANCH ADDITION

~ 620 acres

Baldwin County T03S R04E & T03S R05E
 Dogwood Creek & Enon USGS Quads



This map is for general overview information purposes only and, accordingly, should not be utilized or otherwise relied upon for any purpose. The Alabama Department of Conservation and Natural Resources and its affiliates assume no responsibility for any inaccuracies as to boundary lines, parcel ownership or other information contained within or depicted on the map.

Date: 4/22/2021

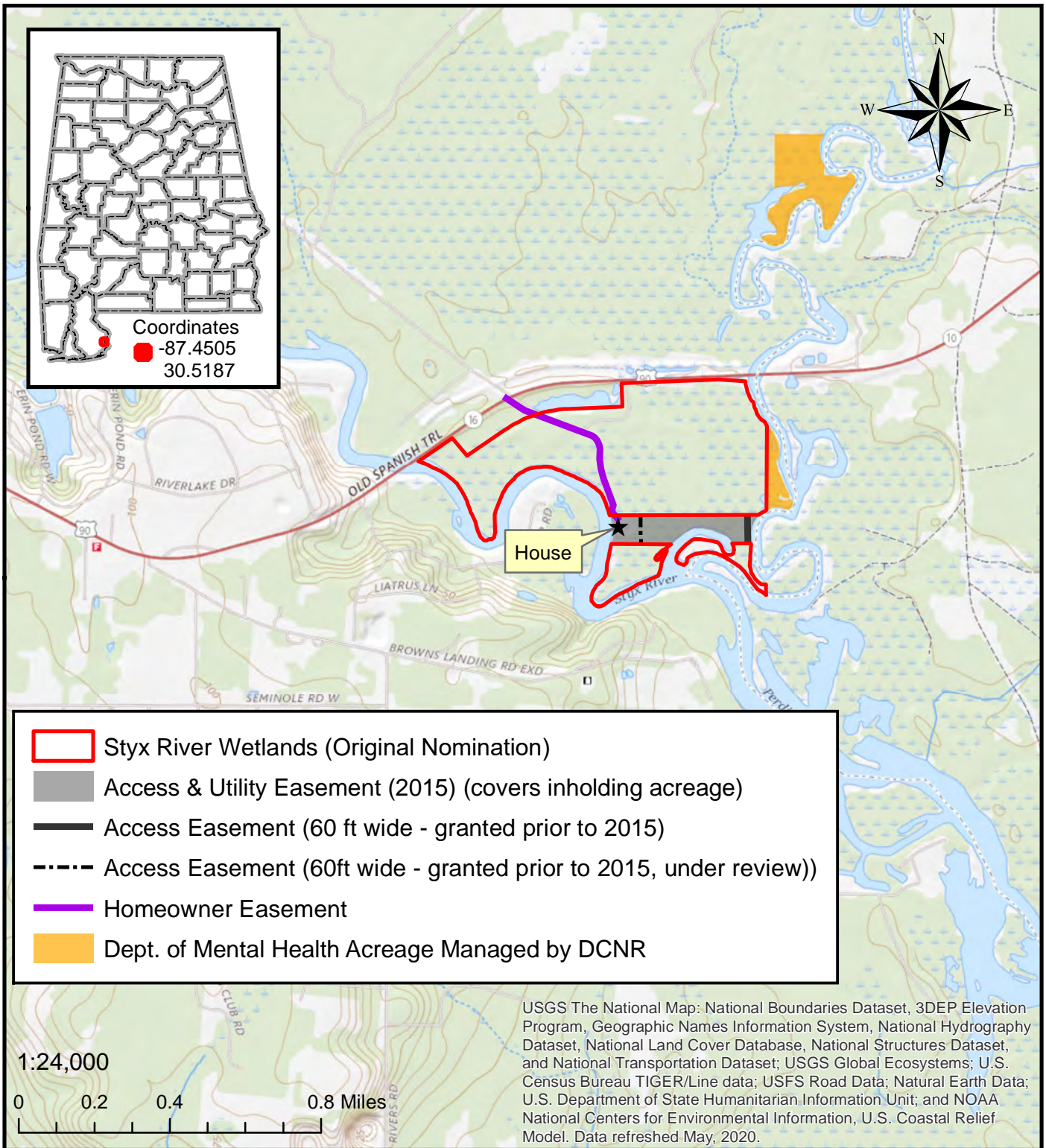

Alabama Department of Conservation and Natural Resources
Forever Wild Nomination
STYX RIVER WETLANDS
(Original Nomination)



Seminole USGS Quad

Baldwin County

T06S R06E

This map is for general overview information purposes only and, accordingly, should not be utilized or otherwise relied upon for any purpose. The Alabama Department of Conservation and Natural Resources and its affiliates assume no responsibility for any inaccuracies as to boundary lines, parcel ownership or other information contained within or depicted on the map.

Date: 4/23/2021

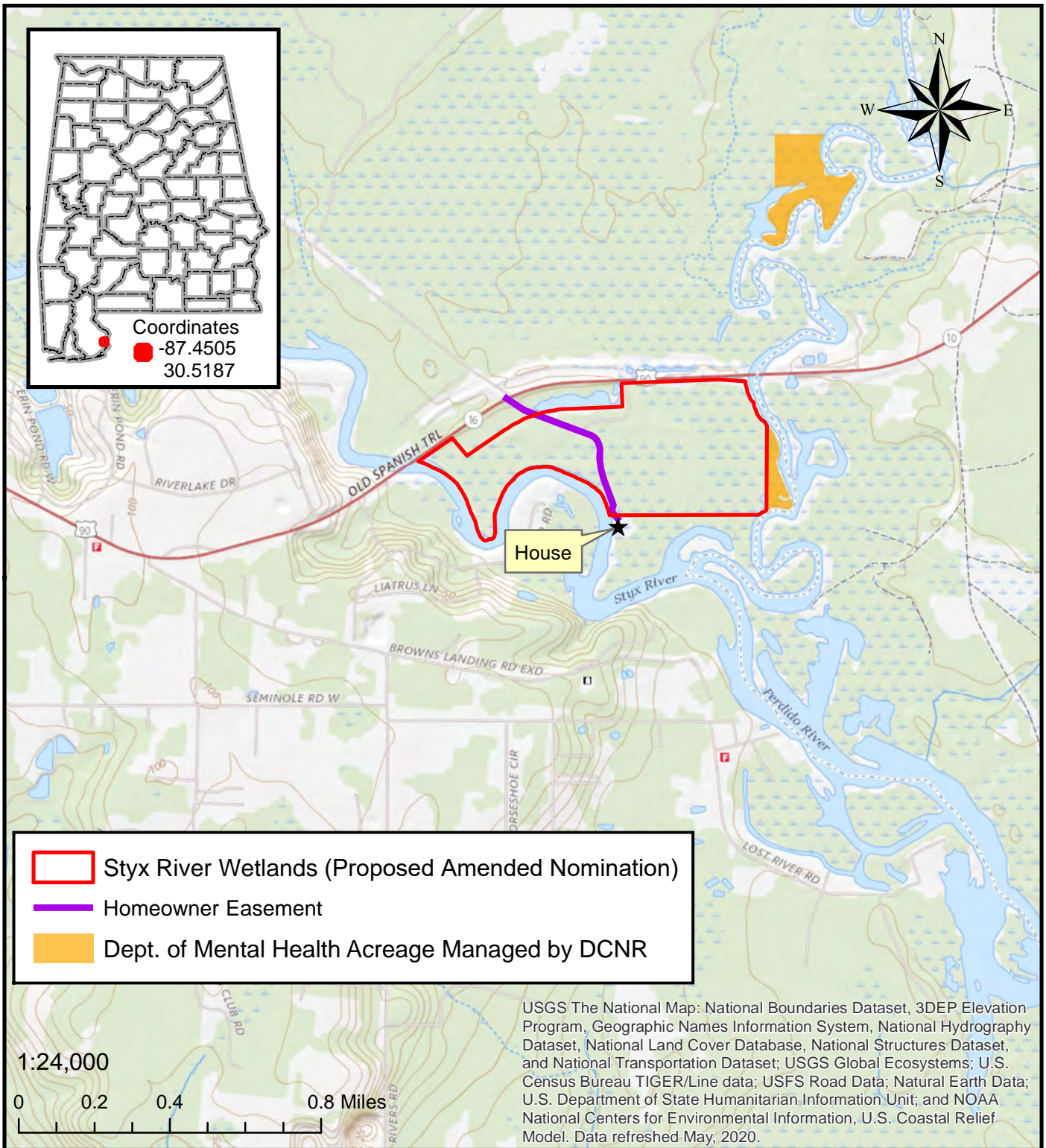

- Styx River Wetlands (Proposed Amended Nomination)
- Homeowner Easement
- Dept. of Mental Health Acreage Managed by DCNR

USGS The National Map: National Boundaries Dataset, 3DEP Elevation Program, Geographic Names Information System, National Hydrography Dataset, National Land Cover Database, National Structures Dataset, and National Transportation Dataset; USGS Global Ecosystems; U.S. Census Bureau TIGER/Line data; USFS Road Data; Natural Earth Data; U.S. Department of State Humanitarian Information Unit; and NOAA National Centers for Environmental Information, U.S. Coastal Relief Model. Data refreshed May, 2020.

**Alabama Department of Conservation and Natural Resources
Forever Wild Nomination**

**STYX RIVER WETLANDS
(Proposed Amended Nomination)**

~ 140 acres

Seminole USGS Quad

Baldwin County

T06S R06E



This map is for general overview information purposes only and, accordingly, should not be utilized or otherwise relied upon for any purpose. The Alabama Department of Conservation and Natural Resources and its affiliates assume no responsibility for any inaccuracies as to boundary lines, parcel ownership or other information contained within or depicted on the map. 7/16/2021

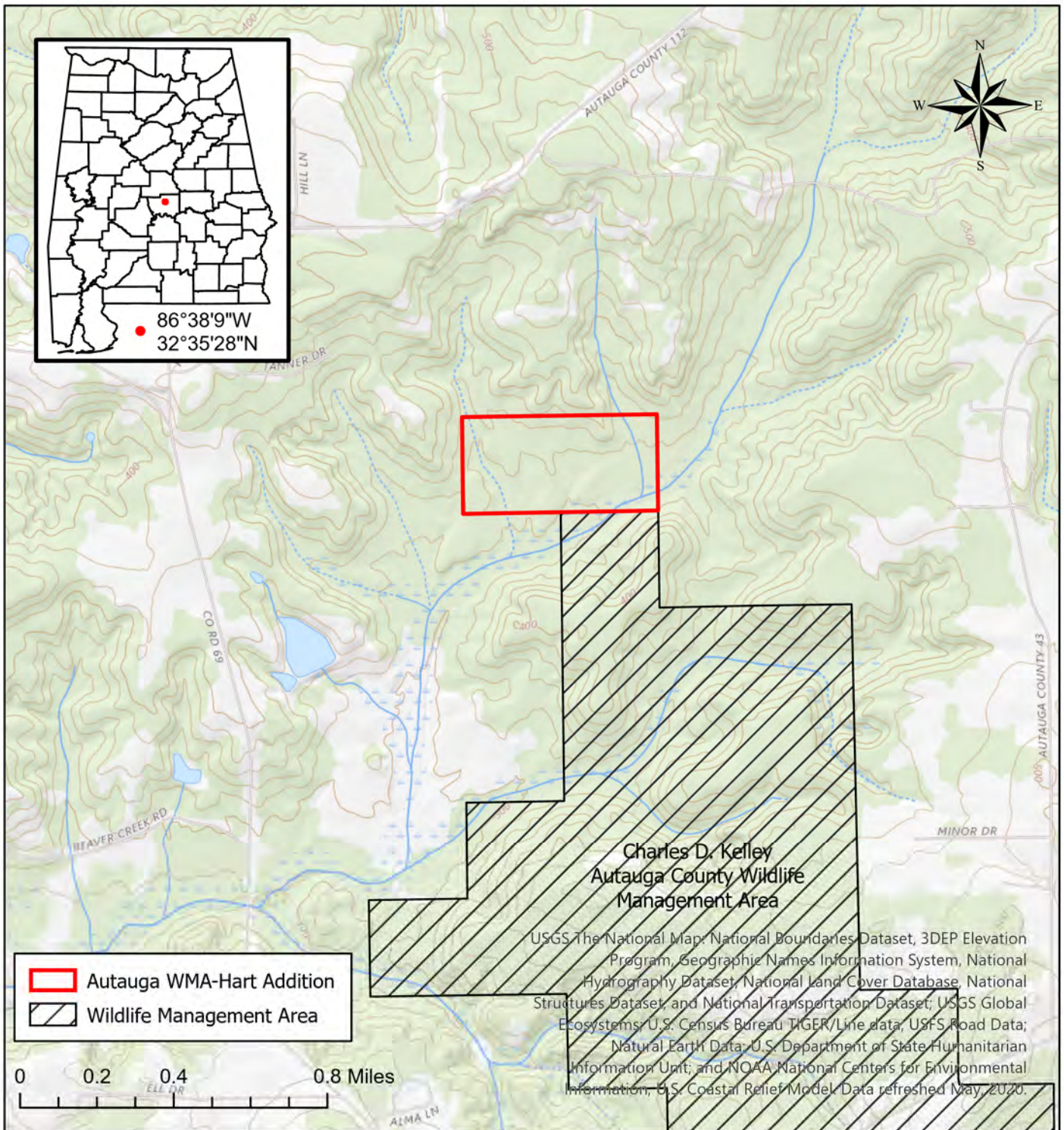

Alabama Department of Conservation and Natural Resources
Forever Wild Nomination

AUTAUGA WMA-HART ADDITION

~80 acres

Autauga County

T19N R14E

Vida USGS Quadrangle



This map is for general overview information purposes only and, accordingly, should not be utilized or otherwise relied upon for any purpose. The Alabama Department of Conservation and Natural Resources and its affiliates assume no responsibility for any inaccuracies as to boundary lines, parcel ownership or other information contained within or depicted on the map.

7/13/2021

Jo.Lewis

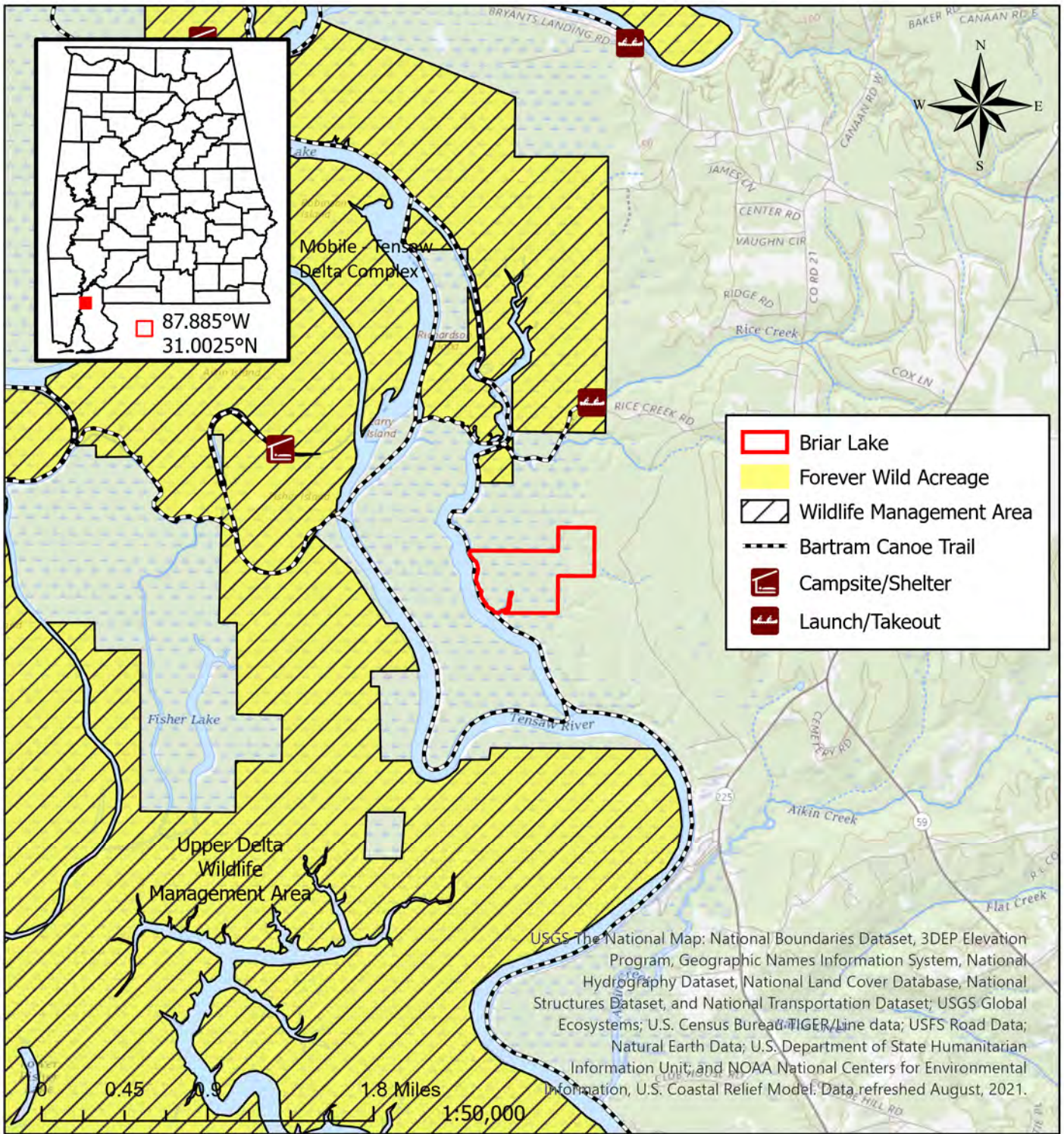

Alabama Department of Conservation and Natural Resources
Forever Wild Nomination
BRIAR LAKE

~311 acres

Baldwin County T01N R02E
 Stiggins Lake & The Basin USGS Quadrangle



This map is for general overview information purposes only and, accordingly, should not be utilized or otherwise relied upon for any purpose. The Alabama Department of Conservation and Natural Resources and its affiliates assume no responsibility for any inaccuracies as to boundary lines, parcel ownership or other information contained within or depicted on the map.

10/22/2021
 Jo.Lewis

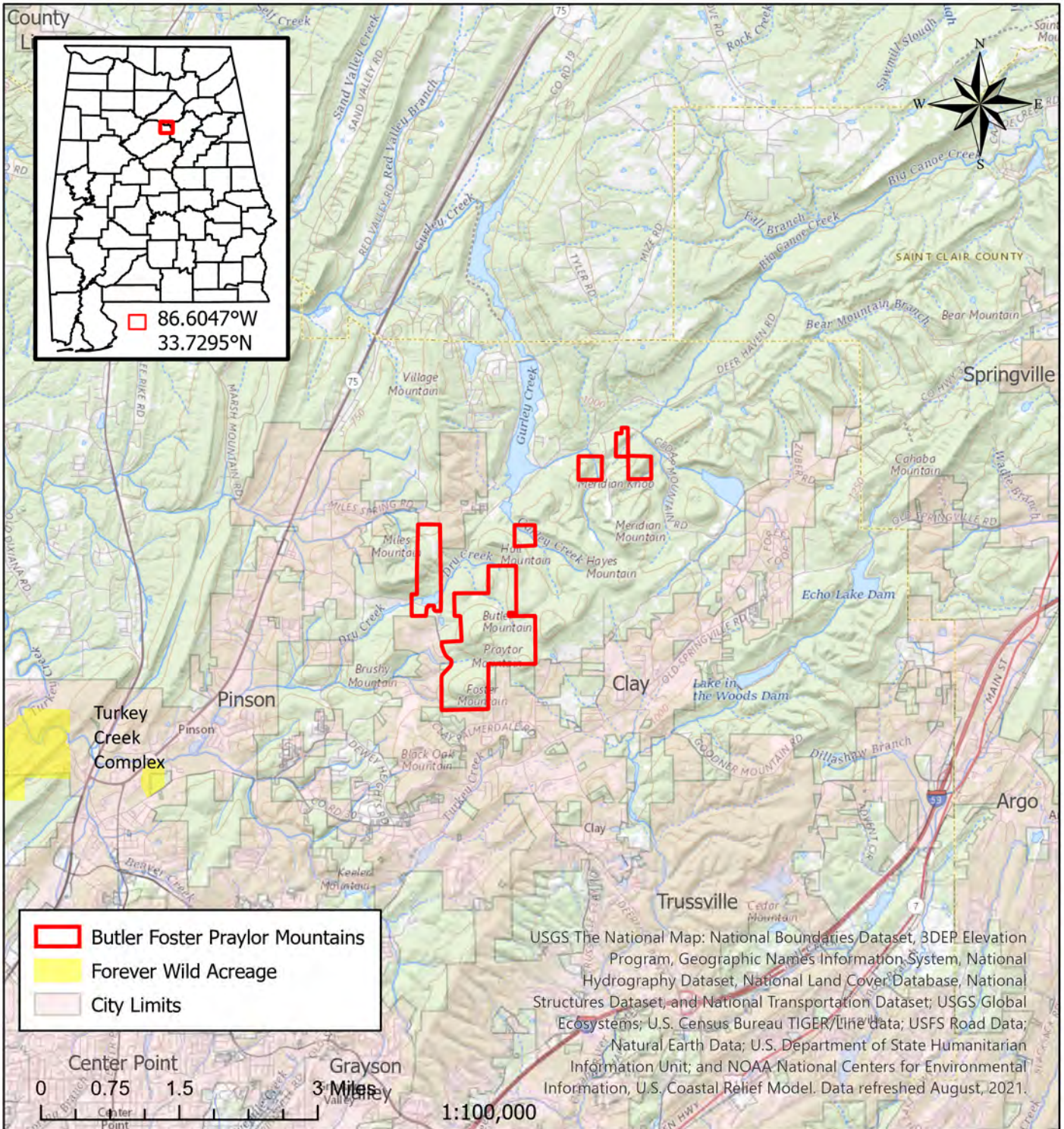

Alabama Department of Conservation and Natural Resources
 Forever Wild Nomination
BUTLER FOSTER PRAYLOR MOUNTAINS

~939 acres

Jefferson County T15SR01W and T15S R01E
 Argo, Pinson, & Remlap USGS Quadrangle



This map is for general overview information purposes only and, accordingly, should not be utilized or otherwise relied upon for any purpose. The Alabama Department of Conservation and Natural Resources and its affiliates assume no responsibility for any inaccuracies as to boundary lines, parcel ownership or other information contained within or depicted on the map. 10/21/2021 Jo.Lewis

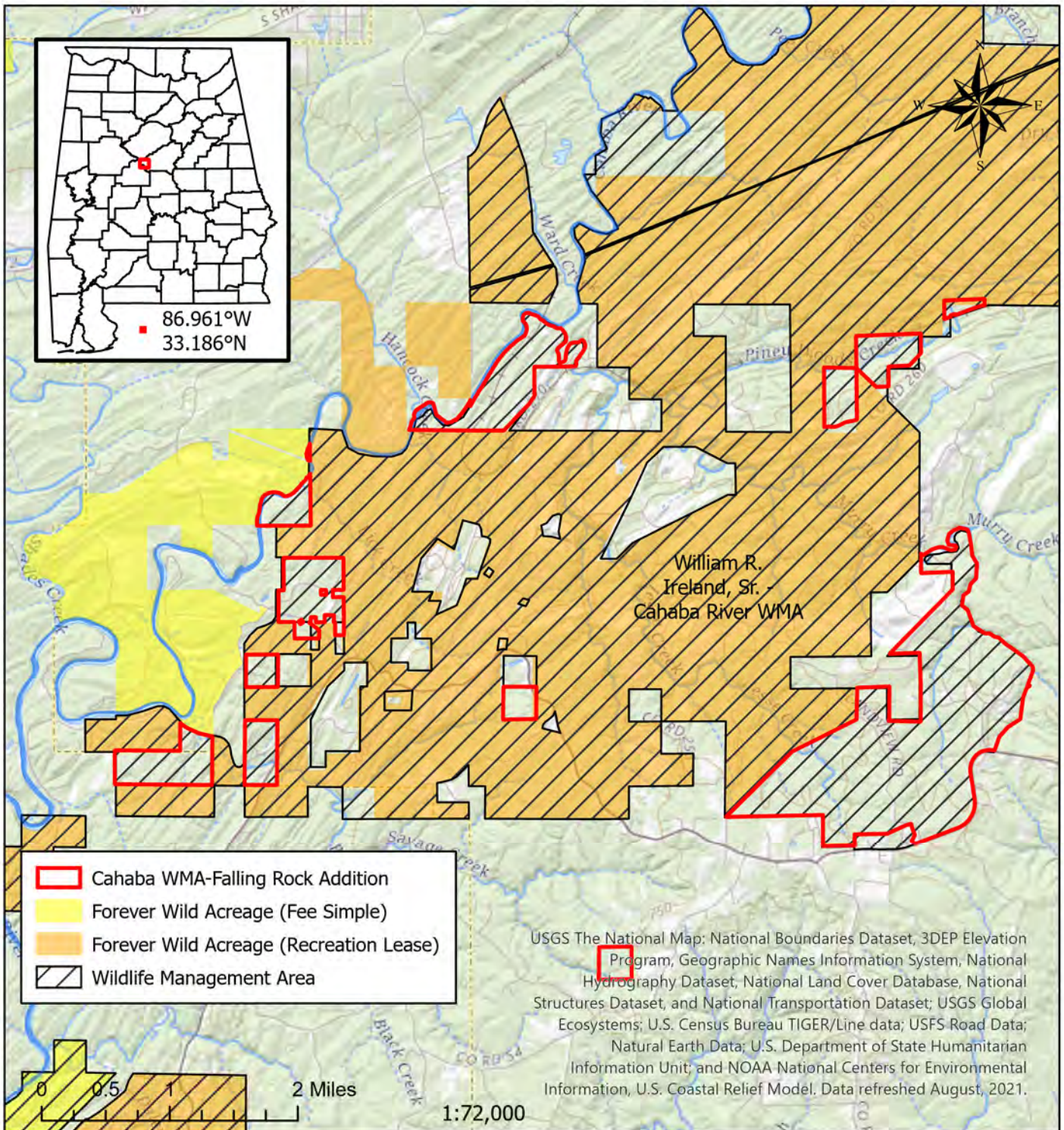

**Alabama Department of Conservation and Natural Resources
Forever Wild Nomination
CAHABA WMA-FALLING ROCK ADDITION**

~2,387 acres

Bibb and Shelby Counties

T21S R03 & 4W and T22S R04 & 05W

Halfmile Shoals & Pea ridge USGS Quadrangles



This map is for general overview information purposes only and, accordingly, should not be utilized or otherwise relied upon for any purpose. The Alabama Department of Conservation and Natural Resources and its affiliates assume no responsibility for any inaccuracies as to boundary lines, parcel ownership or other information contained within or depicted on the map.

10/21/2021

Jo.Lewis

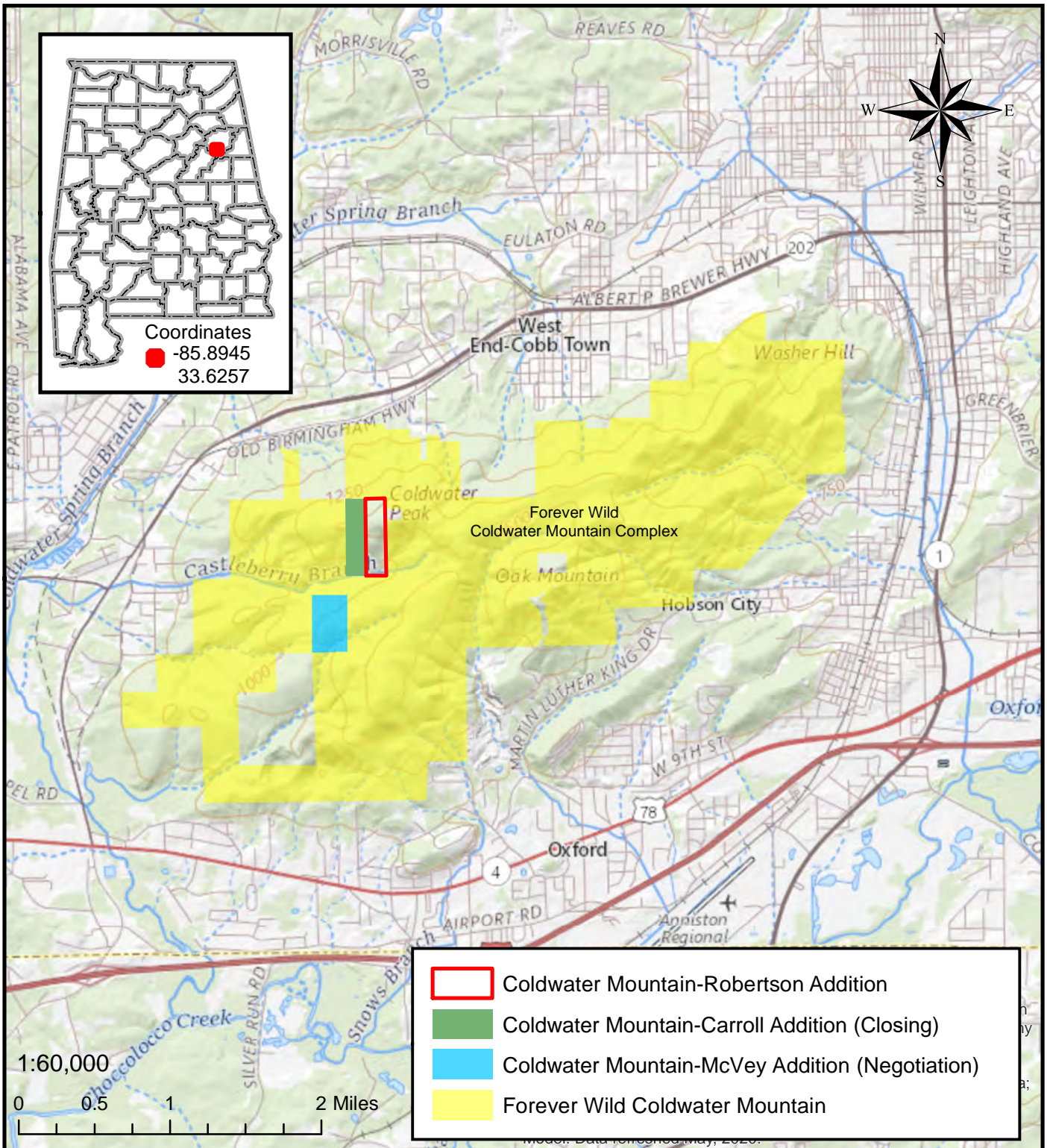

**Alabama Department of Conservation and Natural Resources
 Forever Wild Nomination**

COLDWATER MOUNTAIN-ROBERTSON ADDITION

~ 43 acres

Calhoun County T16S R07E
 Eulaton and Munford USGS Quads



This map is for general overview information purposes only and, accordingly, should not be utilized or otherwise relied upon for any purpose. The Alabama Department of Conservation and Natural Resources and its affiliates assume no responsibility for any inaccuracies as to boundary lines, parcel ownership or other information contained within or depicted on the map. 7/12/2021

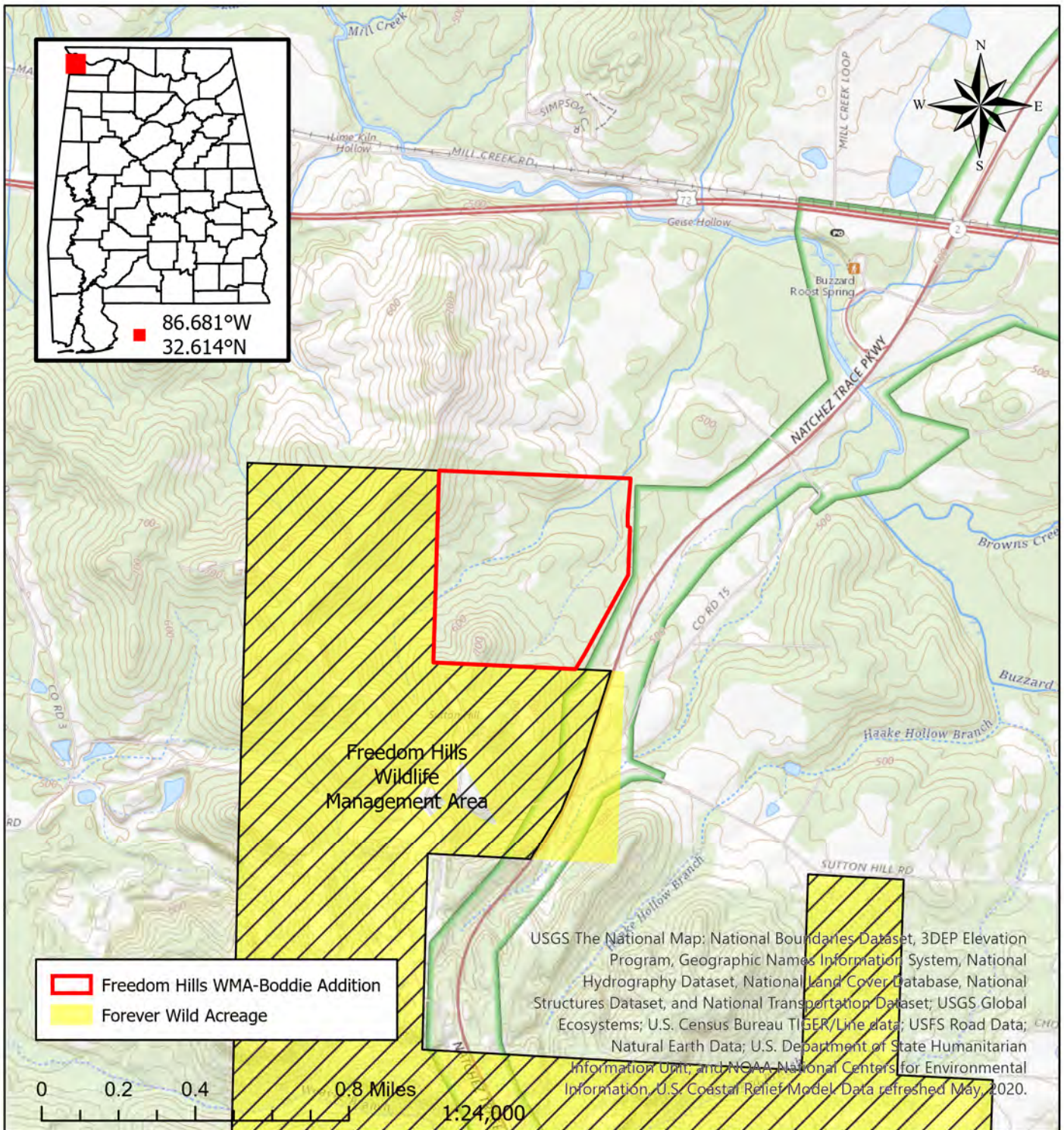

Alabama Department of Conservation and Natural Resources
 Forever Wild Nomination
FREEDOM HILLS WMA-BODDIE ADDITION

~149 acres

Colbert County T04S R14W
 Bishop & Margerum USGS Quadrangle



This map is for general overview information purposes only and, accordingly, should not be utilized or otherwise relied upon for any purpose. The Alabama Department of Conservation and Natural Resources and its affiliates assume no responsibility for any inaccuracies as to boundary lines, parcel ownership or other information contained within or depicted on the map.

7/12/2021
Jo.Lewis

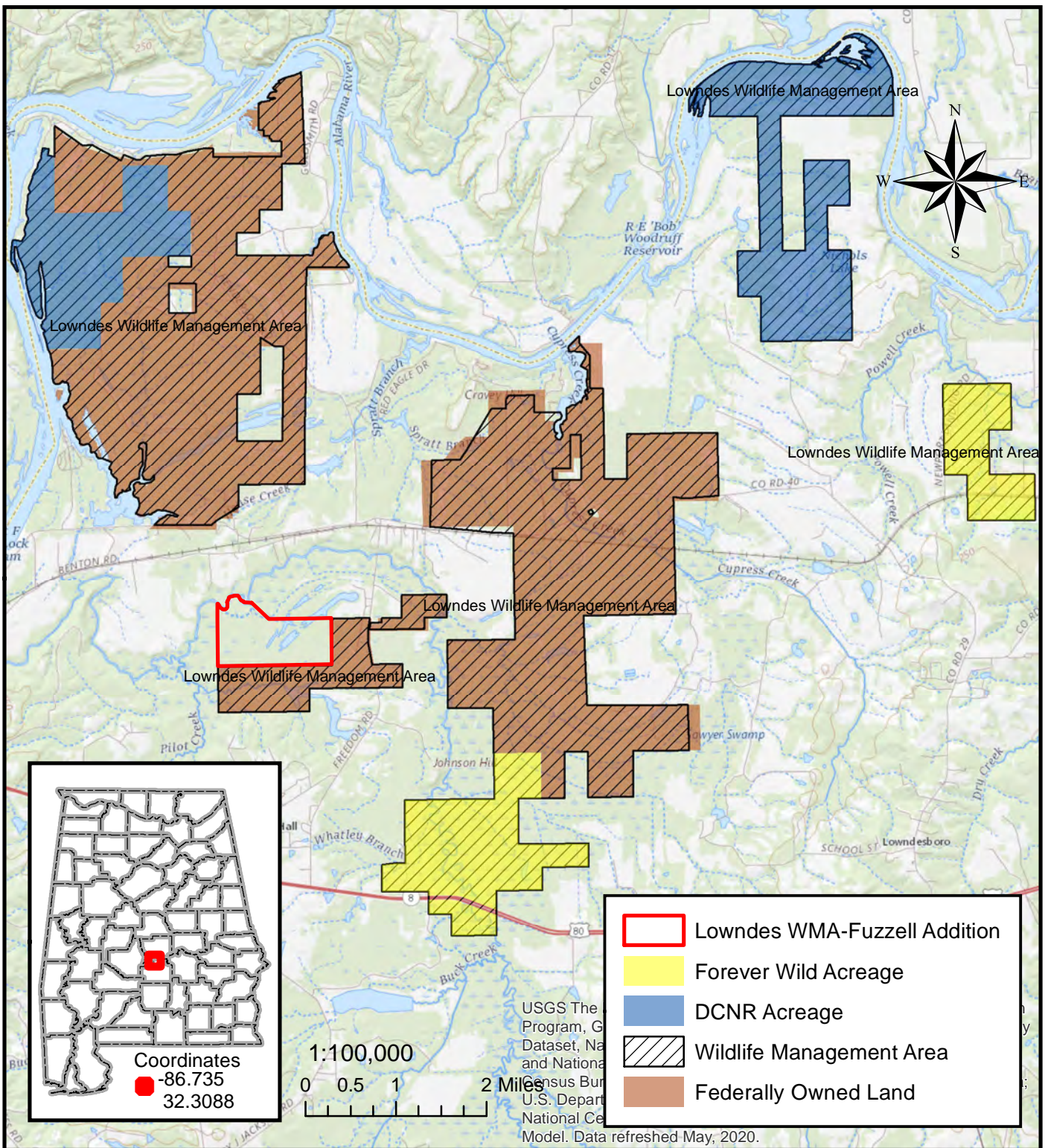

Alabama Department of Conservation and Natural Resources Forever Wild Nomination

LOWNDES WMA-FUZZELL ADDITION

~ 471 acres

Lowndes County T15N R13E & T16N R13E
White Hall USGS Quad



This map is for general overview information purposes only and, accordingly, should not be utilized or otherwise relied upon for any purpose. The Alabama Department of Conservation and Natural Resources and its affiliates assume no responsibility for any inaccuracies as to boundary lines, parcel ownership or other information contained within or depicted on the map. Date: 7/12/2021

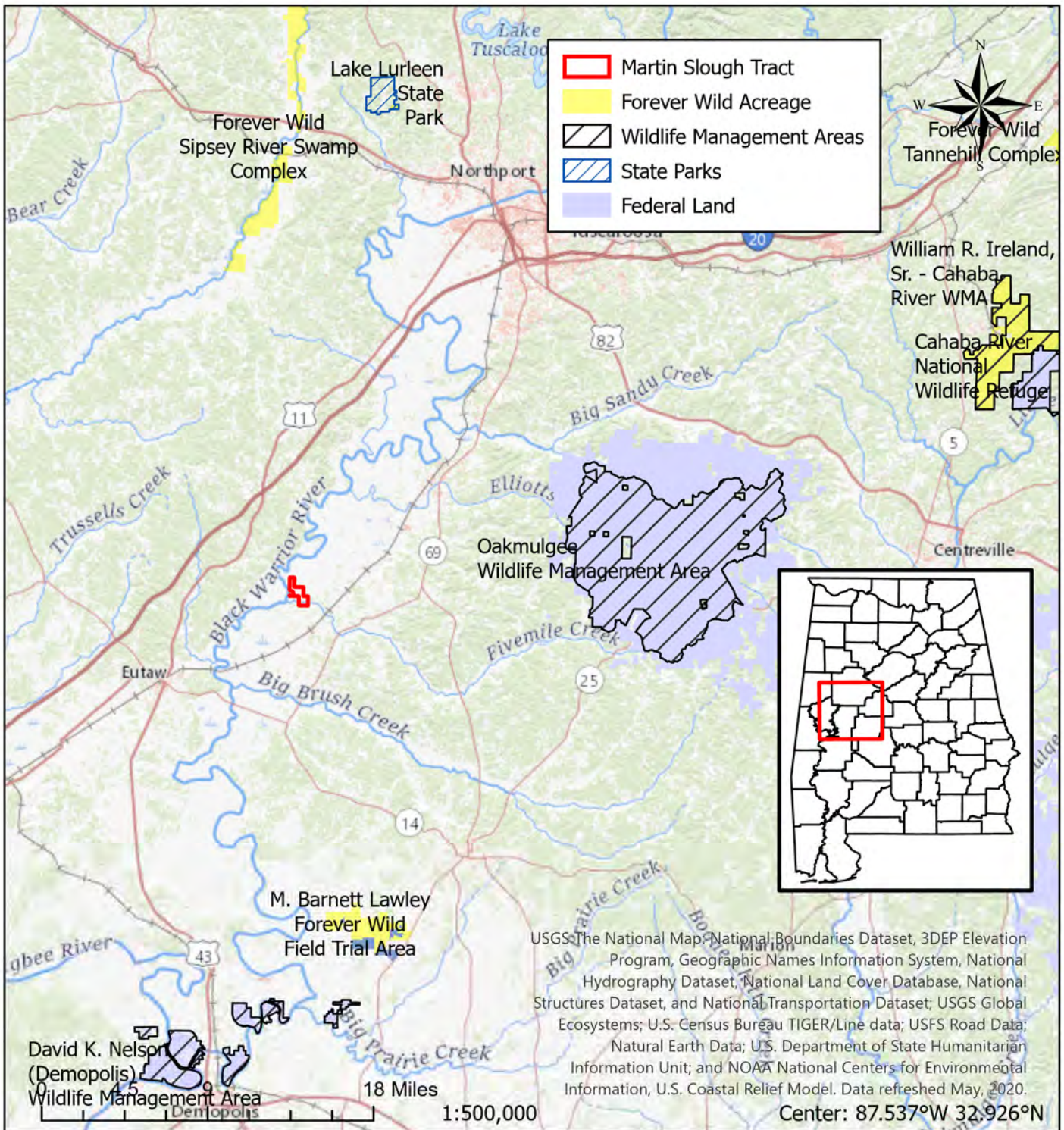

Alabama Department of Conservation and Natural Resources
Forever Wild Nomination
MARTIN SLOUGH TRACT

~429 acres

Hale County T22N R03E
 Knoxville and Moundville West USGS Quadrangles



This map is for general overview information purposes only and, accordingly, should not be utilized or otherwise relied upon for any purpose. The Alabama Department of Conservation and Natural Resources and its affiliates assume no responsibility for any inaccuracies as to boundary lines, parcel ownership or other information contained within or depicted on the map. 7/13/2021 Jo.Lewis

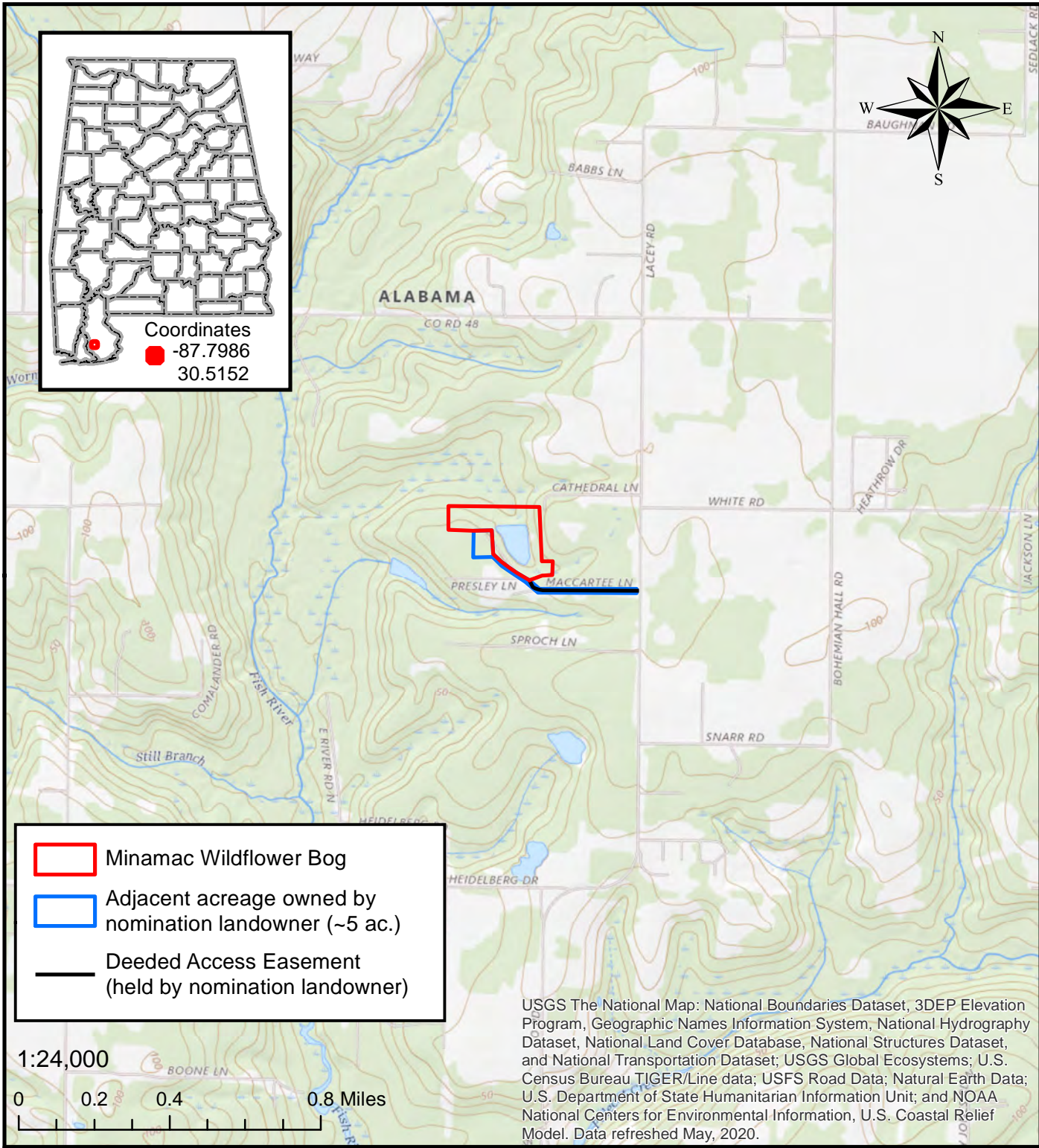
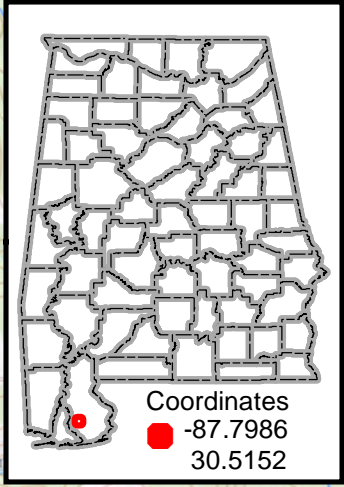

- Minamac Wildflower Bog
- Adjacent acreage owned by nomination landowner (~5 ac.)
- Deeded Access Easement (held by nomination landowner)



USGS The National Map: National Boundaries Dataset, 3DEP Elevation Program, Geographic Names Information System, National Hydrography Dataset, National Land Cover Database, National Structures Dataset, and National Transportation Dataset; USGS Global Ecosystems; U.S. Census Bureau TIGER/Line data; USFS Road Data; Natural Earth Data; U.S. Department of State Humanitarian Information Unit; and NOAA National Centers for Environmental Information, U.S. Coastal Relief Model. Data refreshed May, 2020.

Alabama Department of Conservation and Natural Resources
Forever Wild Nomination
MINAMAC WILDFLOWER BOG
 ~ 19 acres
 Baldwin County T06S R03E
 Silver Hill USGS Quad



This map is for general overview information purposes only and, accordingly, should not be utilized or otherwise relied upon for any purpose. The Alabama Department of Conservation and Natural Resources and its affiliates assume no responsibility for any inaccuracies as to boundary lines, parcel ownership or other information contained within or depicted on the map. 7/12/2021

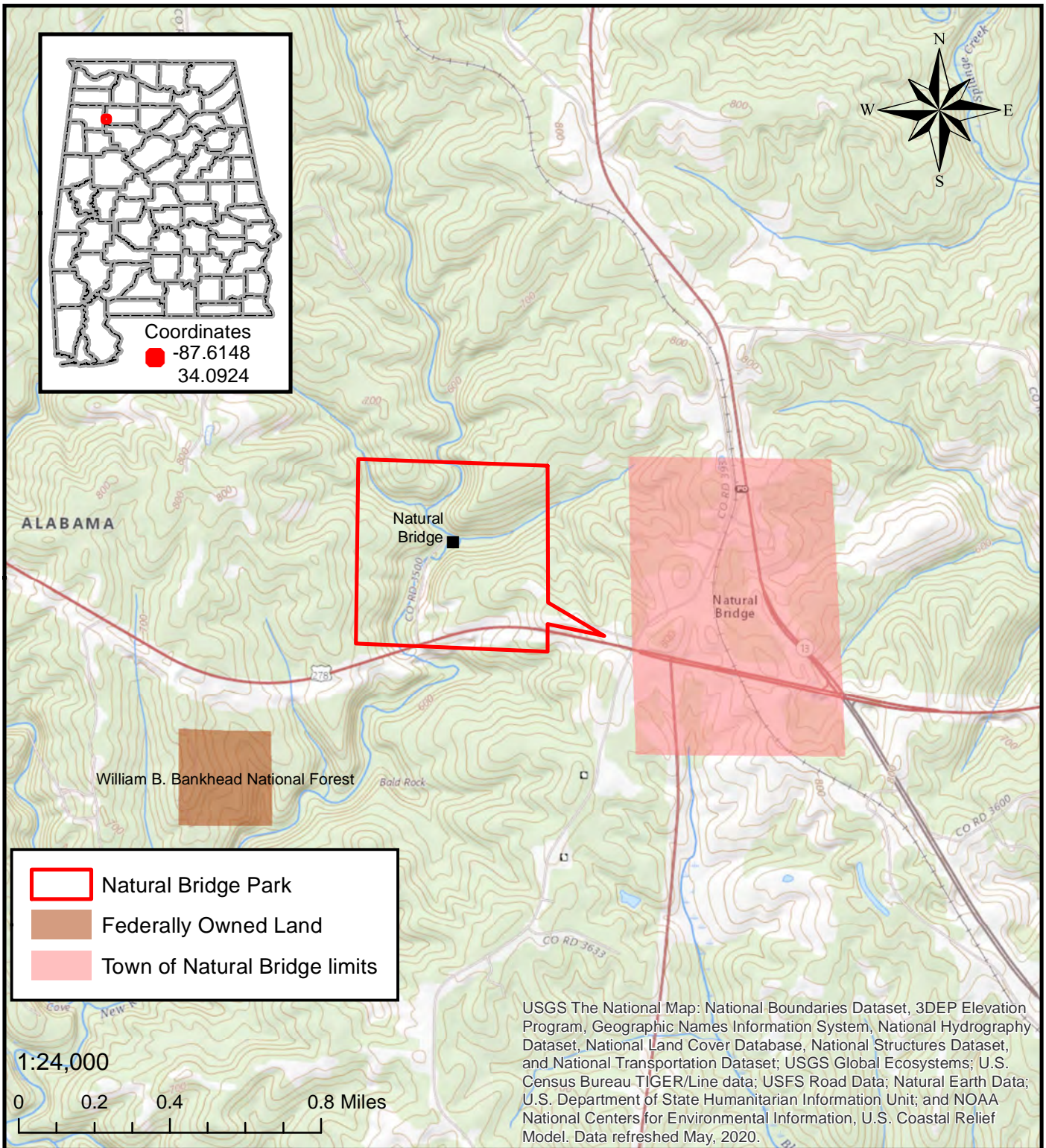

USGS The National Map: National Boundaries Dataset, 3DEP Elevation Program, Geographic Names Information System, National Hydrography Dataset, National Land Cover Database, National Structures Dataset, and National Transportation Dataset; USGS Global Ecosystems; U.S. Census Bureau TIGER/Line data; USFS Road Data; Natural Earth Data; U.S. Department of State Humanitarian Information Unit; and NOAA National Centers for Environmental Information, U.S. Coastal Relief Model. Data refreshed May, 2020.

**Alabama Department of Conservation and Natural Resources
Forever Wild Nomination**

NATURAL BRIDGE PARK

~ 149 acres

Winston County T11S R10E
Lynn USGS Quad



This map is for general overview information purposes only and, accordingly, should not be utilized or otherwise relied upon for any purpose. The Alabama Department of Conservation and Natural Resources and its affiliates assume no responsibility for any inaccuracies as to boundary lines, parcel ownership or other information contained within or depicted on the map. 7/12/2021

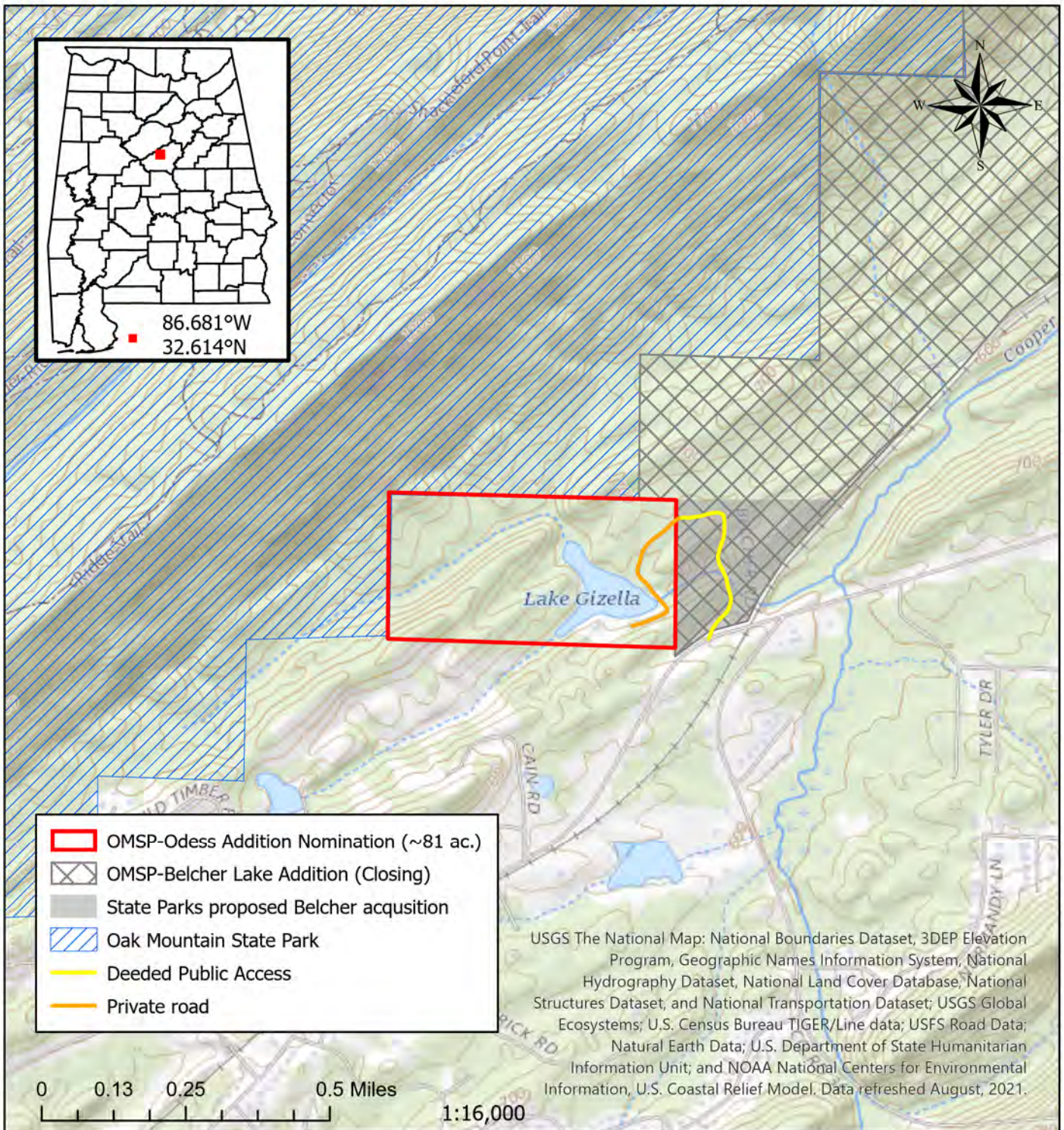

- OMSP-Odeess Addition Nomination (~81 ac.)
- OMSP-Belcher Lake Addition (Closing)
- State Parks proposed Belcher acquisition
- Oak Mountain State Park
- Deeded Public Access
- Private road

Alabama Department of Conservation and Natural Resources
Forever Wild Nomination
OAK MOUNTAIN STATE PARK-ODEESS ADDITION
 ~81 acres
 Shelby County T20S R02W
 Chelsea USGS Quadrangle



10/21/2021

This map is for general overview information purposes only and, accordingly, should not be utilized or otherwise relied upon for any purpose. The Alabama Department of Conservation and Natural Resources and its affiliates assume no responsibility for any inaccuracies as to boundary lines, parcel ownership or other information contained within or depicted on the map. Jo.Lewis

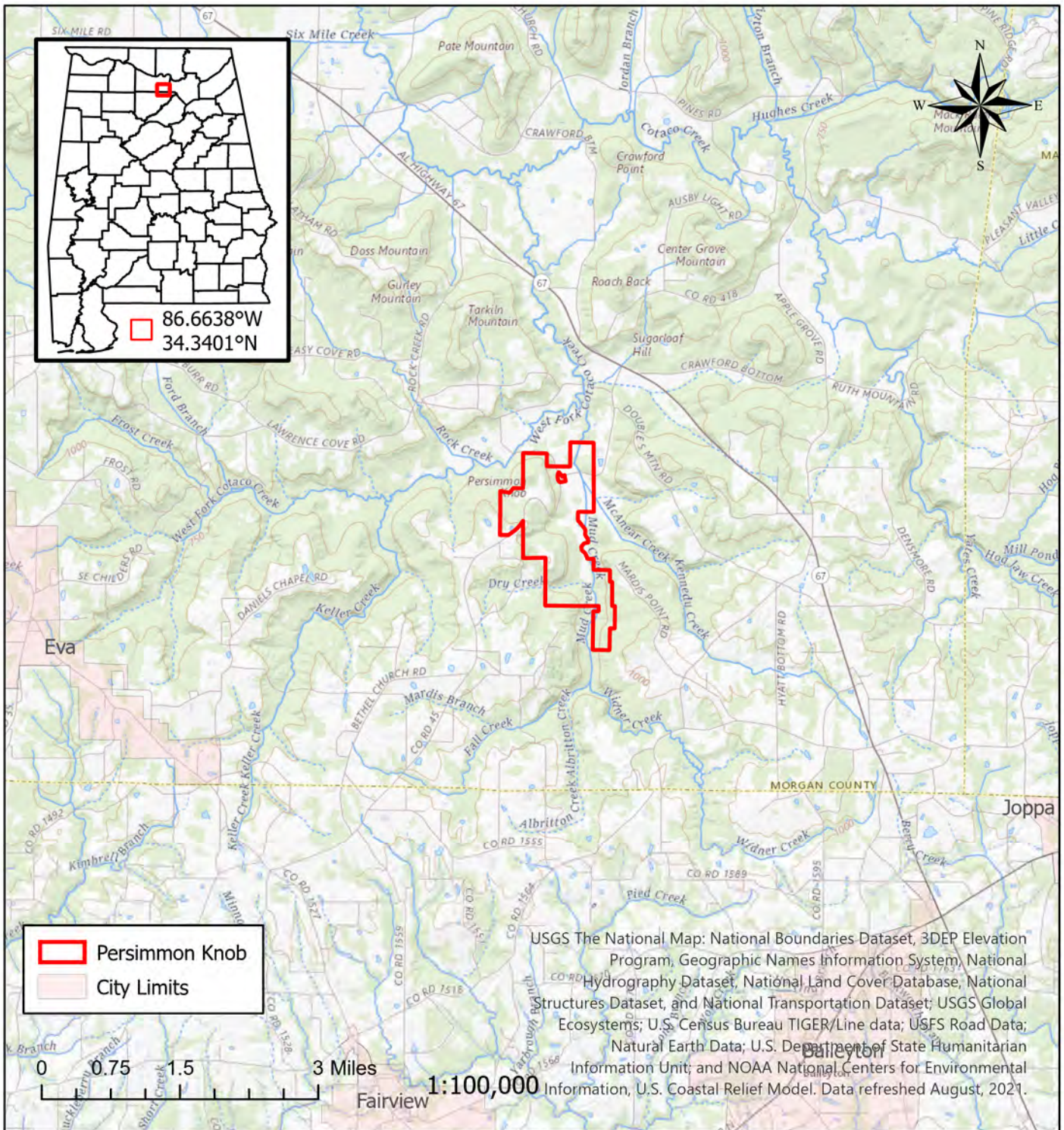

Alabama Department of Conservation and Natural Resources
 Forever Wild Nomination
PERSIMMON KNOB

~854 acres

Morgan County T08S R01W
 Lawrence Cove USGS Quadrangle



This map is for general overview information purposes only and, accordingly, should not be utilized or otherwise relied upon for any purpose. The Alabama Department of Conservation and Natural Resources and its affiliates assume no responsibility for any inaccuracies as to boundary lines, parcel ownership or other information contained within or depicted on the map. 10/21/2021 Jo.Lewis

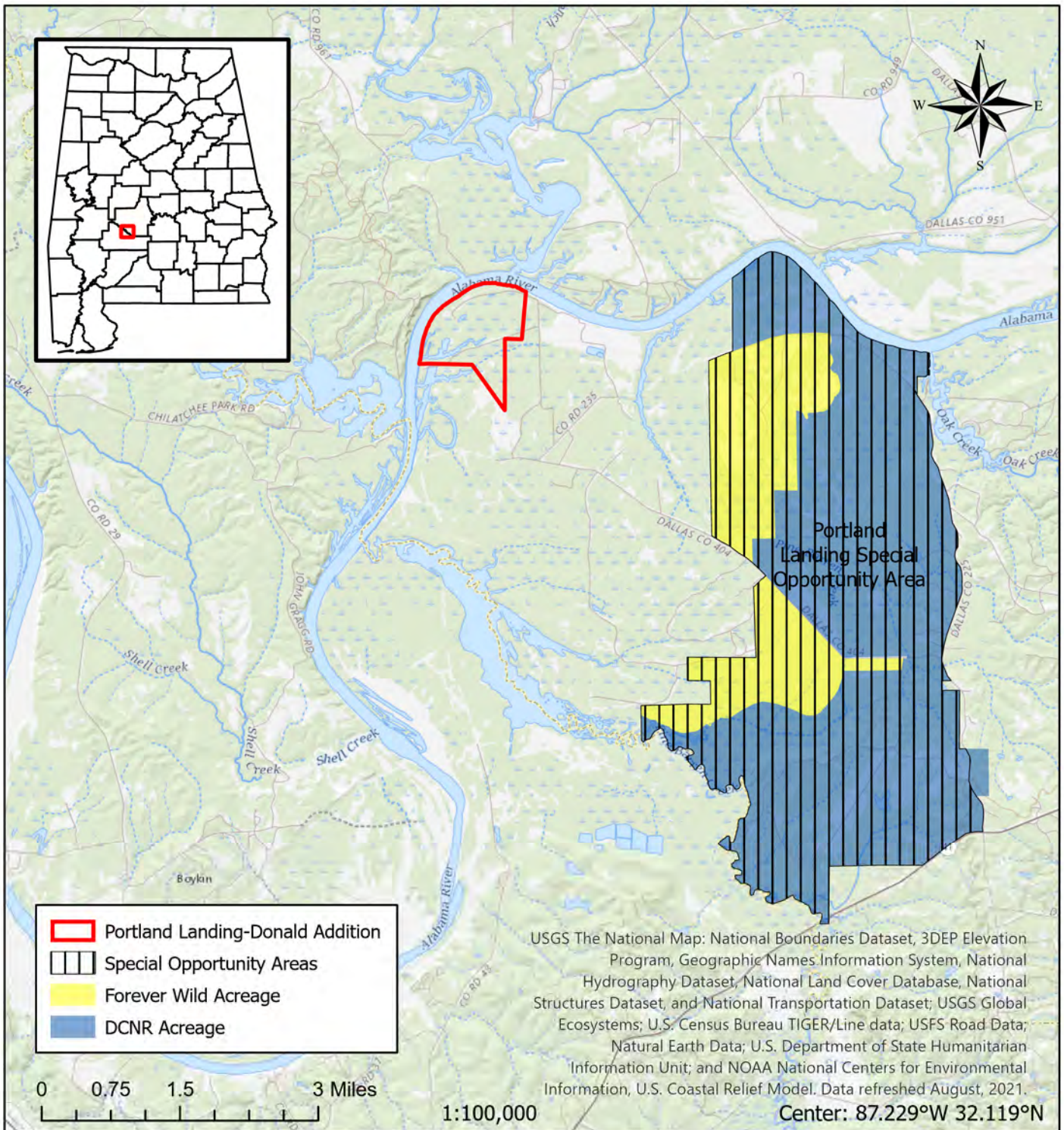

Alabama Department of Conservation and Natural Resources
Forever Wild Nomination
PORTLAND LANDING SOA-DONALD ADDITION

~516 acres

Dallas County T14N R08E
 Tasso USGS Quadrangle



This map is for general overview information purposes only and, accordingly, should not be utilized or otherwise relied upon for any purpose. The Alabama Department of Conservation and Natural Resources and its affiliates assume no responsibility for any inaccuracies as to boundary lines, parcel ownership or other information contained within or depicted on the map.

10/6/2021

Jo.Lewis

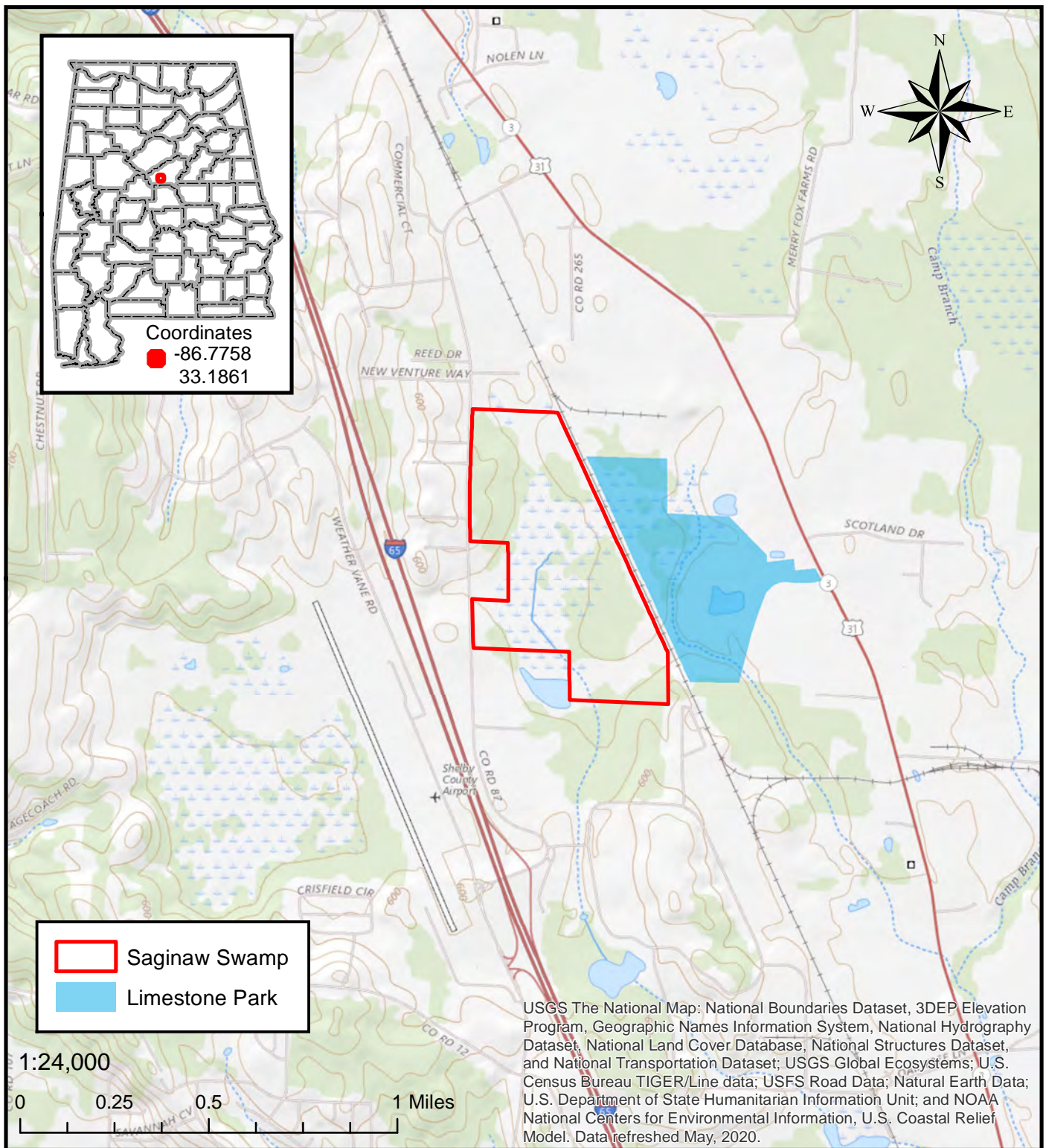

**Alabama Department of Conservation and Natural Resources
Forever Wild Nomination**

SAGINAW SWAMP

~ 160 acres

Shelby County

Alabaster USGS Quad

T21S R02W



This map is for general overview information purposes only and, accordingly, should not be utilized or otherwise relied upon for any purpose. The Alabama Department of Conservation and Natural Resources and its affiliates assume no responsibility for any inaccuracies as to boundary lines, parcel ownership or other information contained within or depicted on the map. 7/12/2021

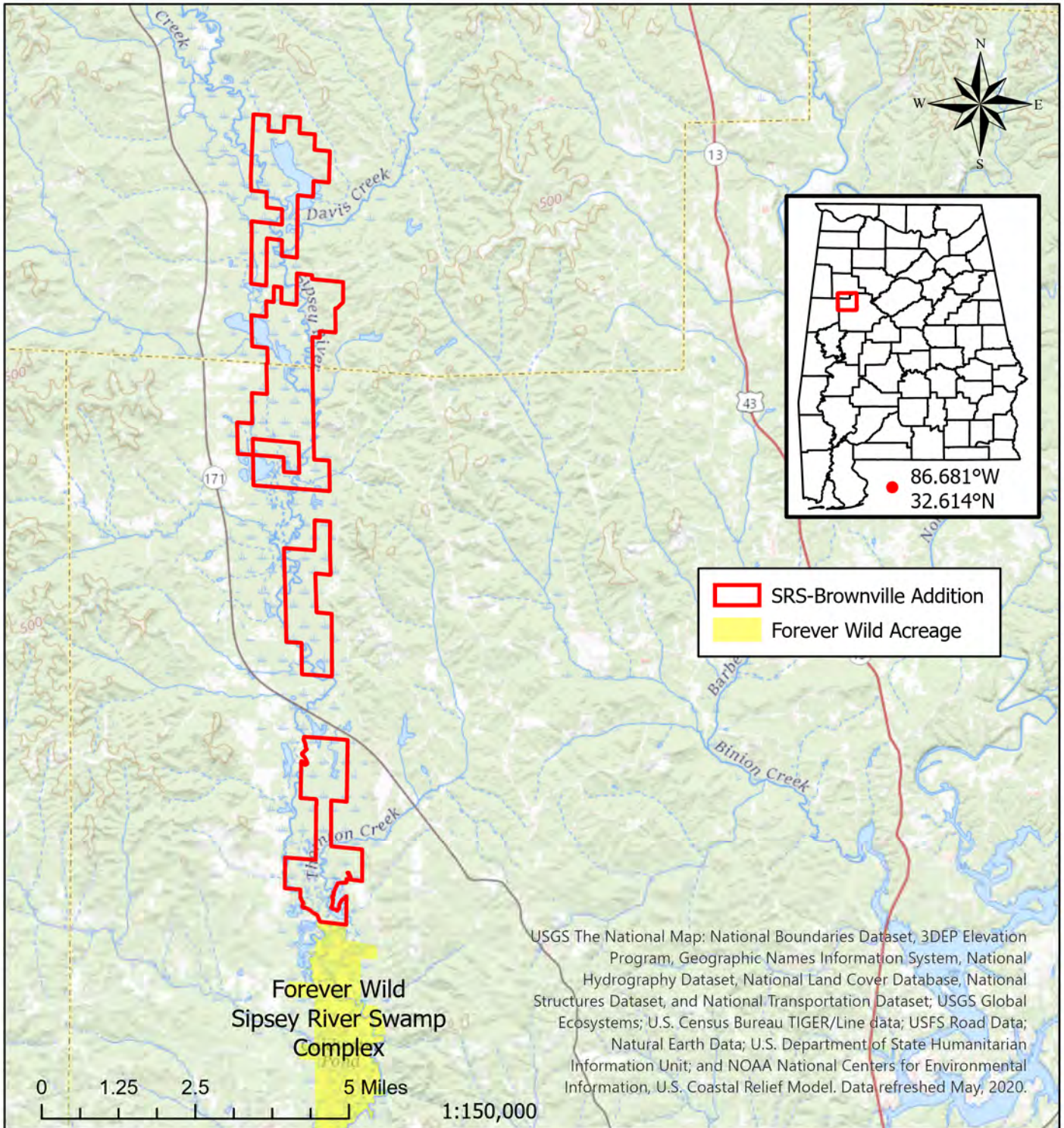

**Alabama Department of Conservation and Natural Resources
Forever Wild Nomination**

SIPSEY RIVER SWAMP-BROWNVILLE ADDITION

~ 5,348 acres

Tuscaloosa & Fayette Counties



T17S R12W, T18S R12W and T19S R11W

Brownville and Newtonville USGS Quadrangle

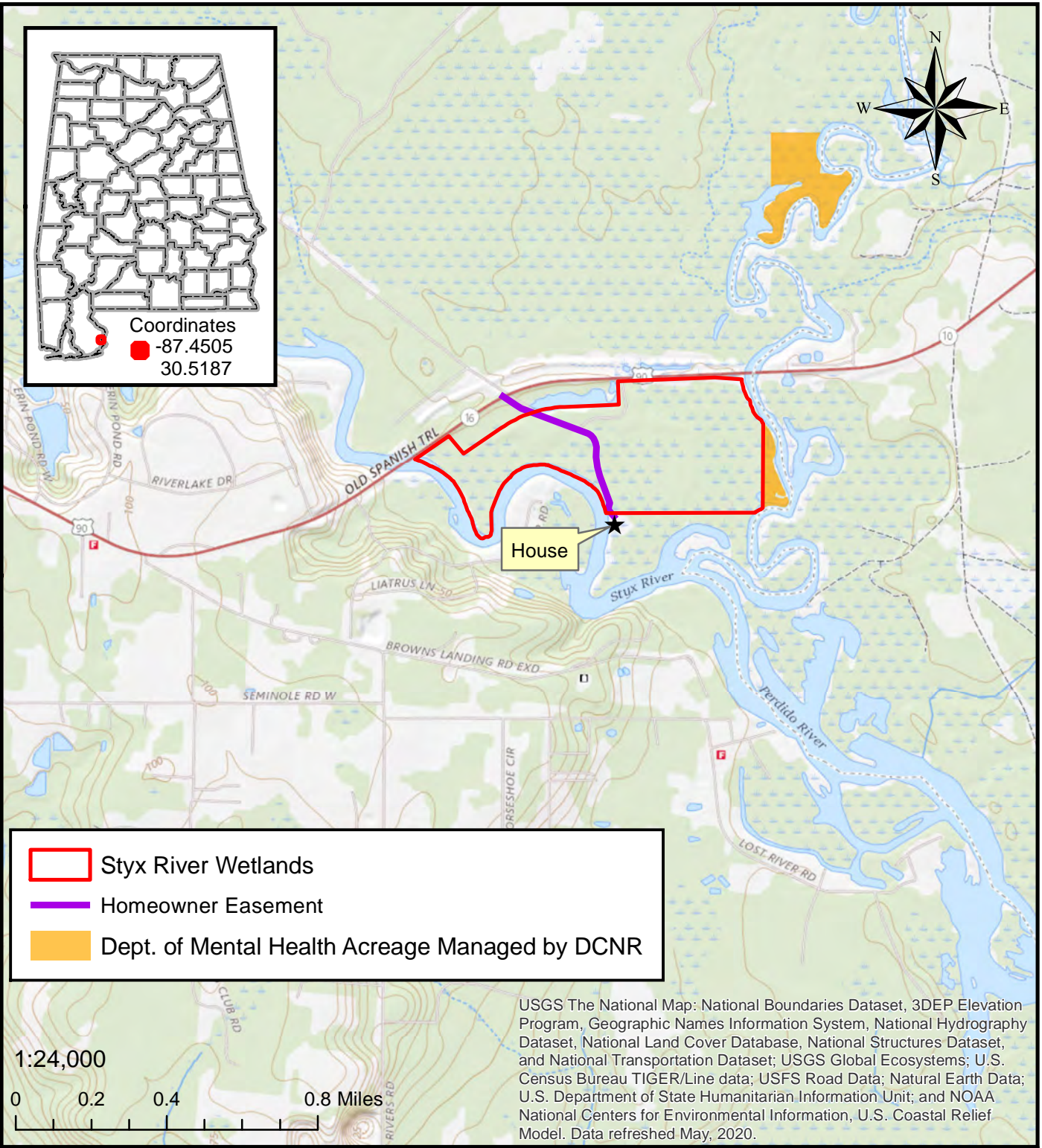
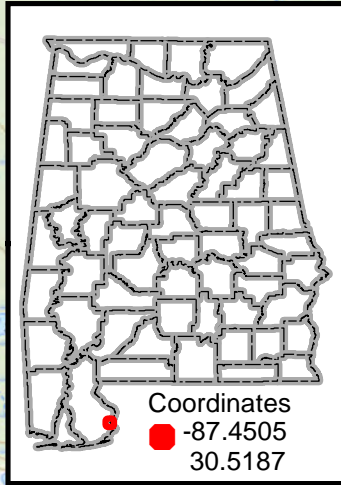

This map is for general overview information purposes only and, accordingly, should not be utilized or otherwise relied upon for any purpose. The Alabama Department of Conservation and Natural Resources and its affiliates assume no responsibility for any inaccuracies as to boundary lines, parcel ownership or other information contained within or depicted on the map. 7/12/2021



 Styx River Wetlands
 Homeowner Easement
 Dept. of Mental Health Acreage Managed by DCNR



USGS The National Map: National Boundaries Dataset, 3DEP Elevation Program, Geographic Names Information System, National Hydrography Dataset, National Land Cover Database, National Structures Dataset, and National Transportation Dataset; USGS Global Ecosystems; U.S. Census Bureau TIGER/Line data; USFS Road Data; Natural Earth Data; U.S. Department of State Humanitarian Information Unit; and NOAA National Centers for Environmental Information, U.S. Coastal Relief Model. Data refreshed May, 2020.

Alabama Department of Conservation and Natural Resources
Forever Wild Nomination
STYX RIVER WETLANDS



(Amended Nomination)
 ~ 140 acres

Baldwin County T06S R06E
 Seminole USGS Quad

This map is for general overview information purposes only and, accordingly, should not be utilized or otherwise relied upon for any purpose. The Alabama Department of Conservation and Natural Resources and its affiliates assume no responsibility for any inaccuracies as to boundary lines, parcel ownership or other information contained within or depicted on the map. 7/16/2021

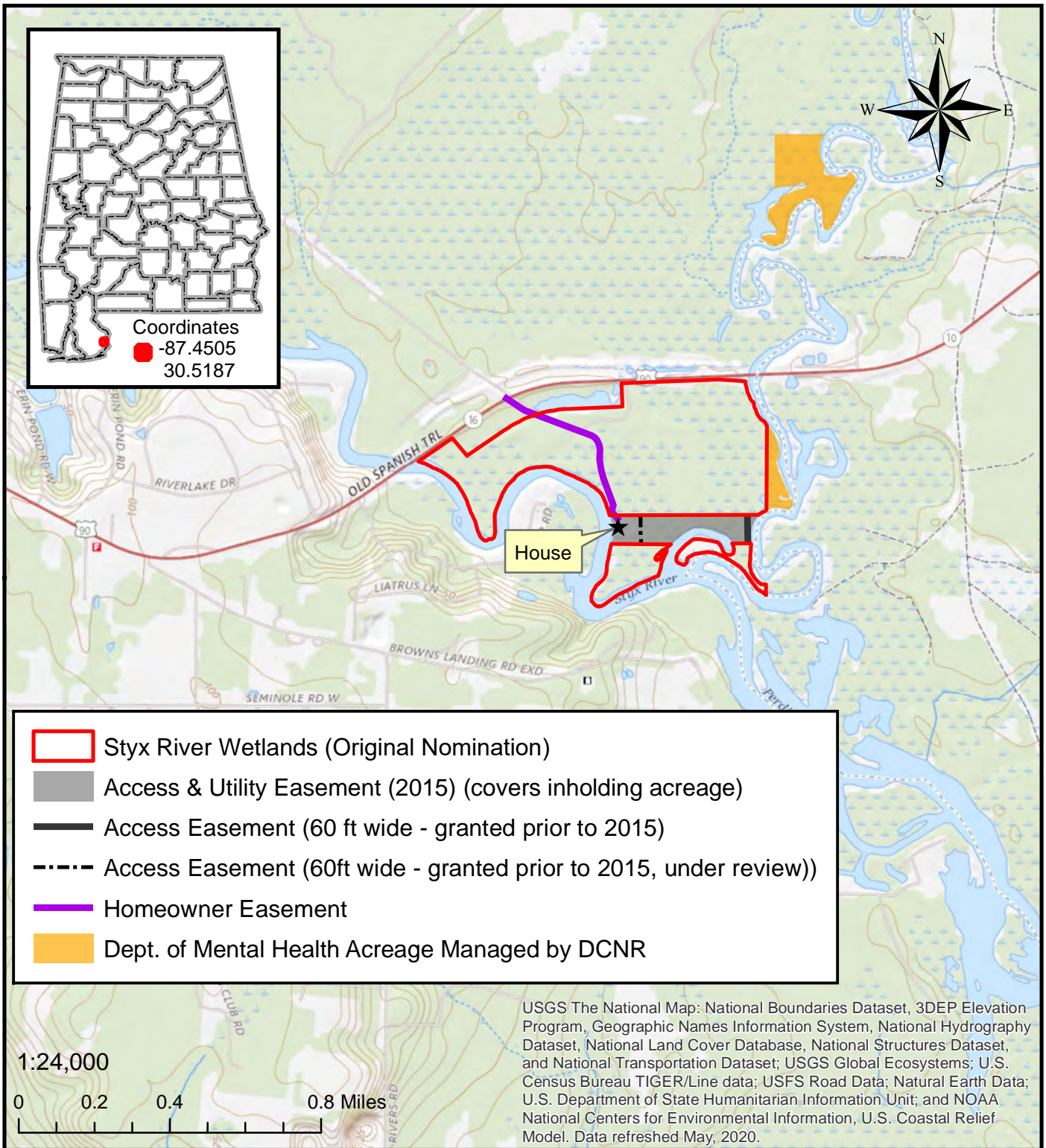

USGS The National Map: National Boundaries Dataset, 3DEP Elevation Program, Geographic Names Information System, National Hydrography Dataset, National Land Cover Database, National Structures Dataset, and National Transportation Dataset; USGS Global Ecosystems; U.S. Census Bureau TIGER/Line data; USFS Road Data; Natural Earth Data; U.S. Department of State Humanitarian Information Unit; and NOAA National Centers for Environmental Information, U.S. Coastal Relief Model. Data refreshed May, 2020.

Alabama Department of Conservation and Natural Resources
Forever Wild Nomination
STYX RIVER WETLANDS
(Original Nomination)



Seminole USGS Quad

Baldwin County

T06S R06E

~ 157 acres

This map is for general overview information purposes only and, accordingly, should not be utilized or otherwise relied upon for any purpose. The Alabama Department of Conservation and Natural Resources and its affiliates assume no responsibility for any inaccuracies as to boundary lines, parcel ownership or other information contained within or depicted on the map.

Date: 4/23/2021

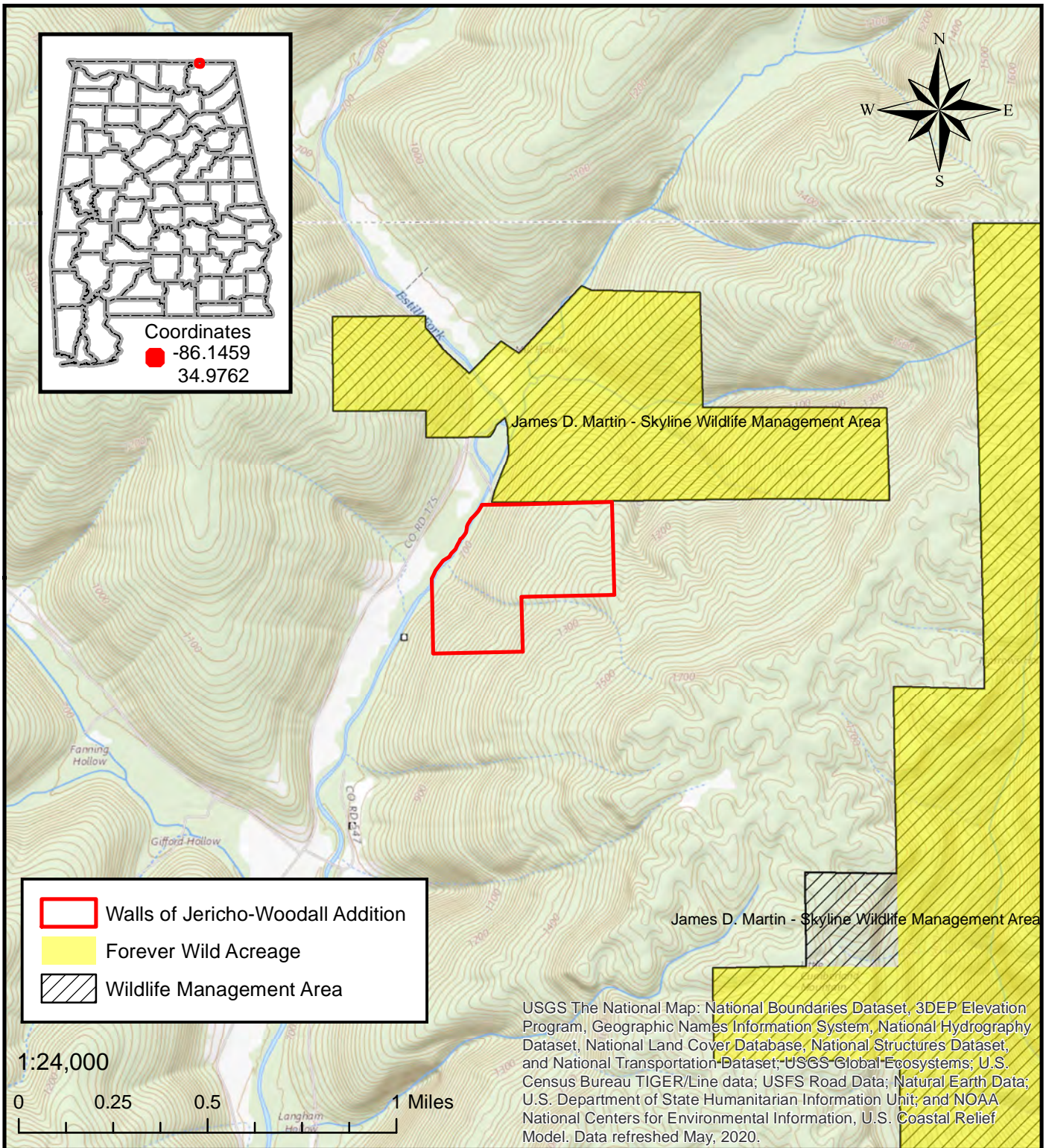

**Alabama Department of Conservation and Natural Resources
 Forever Wild Nomination**

WALLS OF JERICO-WOODALL ADDITION

~ 91 acres

Jackson County T01S R05E

Estill Fork USGS Quad

This map is for general overview information purposes only and, accordingly, should not be utilized or otherwise relied upon for any purpose. The Alabama Department of Conservation and Natural Resources and its affiliates assume no responsibility for any inaccuracies as to boundary lines, parcel ownership or other information contained within or depicted on the map. 7/12/2021



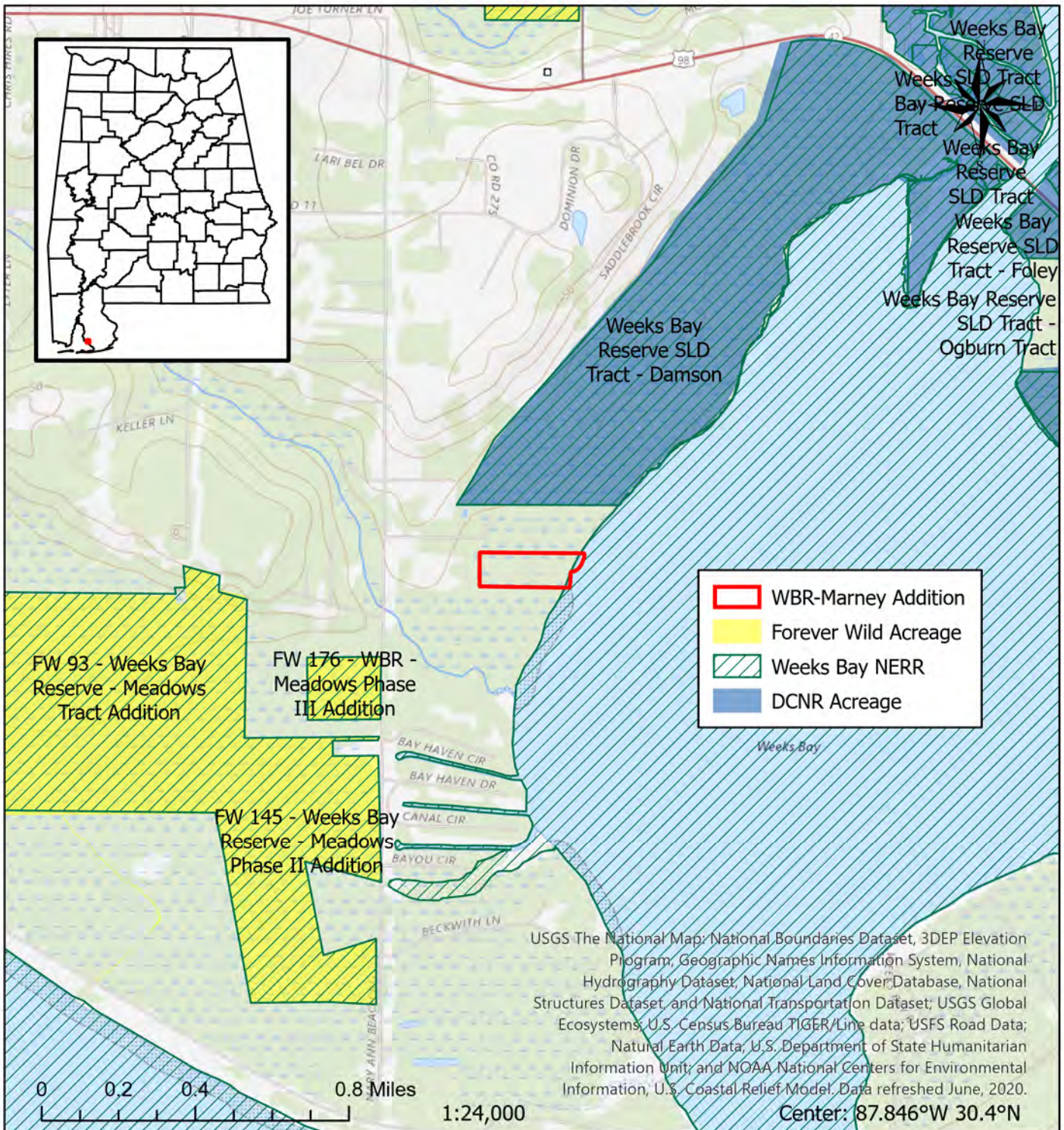

USGS The National Map: National Boundaries Dataset, 3DEP Elevation Program, Geographic Names Information System, National Hydrography Dataset, National Land Cover Database, National Structures Dataset, and National Transportation Dataset; USGS Global Ecosystems; U.S. Census Bureau TIGER/Line data; USFS Road Data; Natural Earth Data, U.S. Department of State Humanitarian Information Unit; and NOAA National Centers for Environmental Information, U.S. Coastal Relief Model. Data refreshed June, 2020.
 Center: 87.846°W 30.4°N

Alabama Department of Conservation and Natural Resources
Forever Wild Nomination
WEEKS BAY RESERVE-MARNEY ADDITION

~14 acres

Baldwin County T07S R02E
 Magnolia Springs USGS Quadrangle



This map is for general overview information purposes only and, accordingly, should not be utilized or otherwise relied upon for any purpose. The Alabama Department of Conservation and Natural Resources and its affiliates assume no responsibility for any inaccuracies as to boundary lines, parcel ownership or other information contained within or depicted on the map.
 7/16/2021
 Jo.Lewis