

Alabama Department of Conservation and Natural Resources
 Forever Wild Nomination
COLDWATER MOUNTAIN-ROBERTSON ADDITION

~43 acres

Calhoun County T16S R07E
 Eulaton and Munford USGS Quadrangle



This map is for general overview information purposes only and, accordingly, should not be utilized or otherwise relied upon for any purpose. The Alabama Department of Conservation and Natural Resources and its affiliates assume no responsibility for any inaccuracies as to boundary lines, parcel ownership or other information contained within or depicted on the map. 1/18/2022 Jo.Lewis

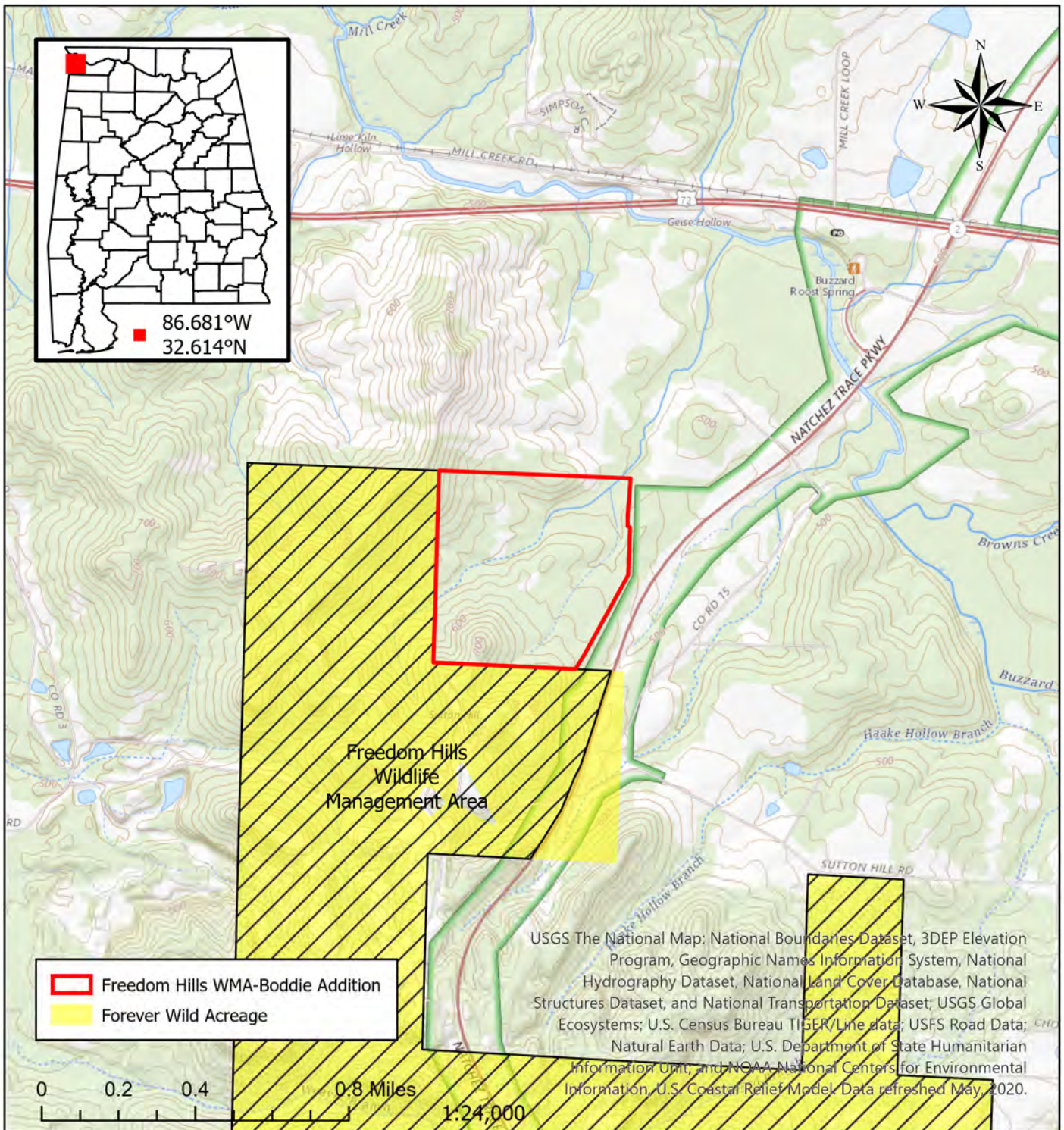

Alabama Department of Conservation and Natural Resources
 Forever Wild Nomination
FREEDOM HILLS WMA-BODDIE ADDITION

~149 acres

Colbert County T04S R14W
 Bishop & Margerum USGS Quadrangle



This map is for general overview information purposes only and, accordingly, should not be utilized or otherwise relied upon for any purpose. The Alabama Department of Conservation and Natural Resources and its affiliates assume no responsibility for any inaccuracies as to boundary lines, parcel ownership or other information contained within or depicted on the map. 7/12/2021
Jo.Lewis

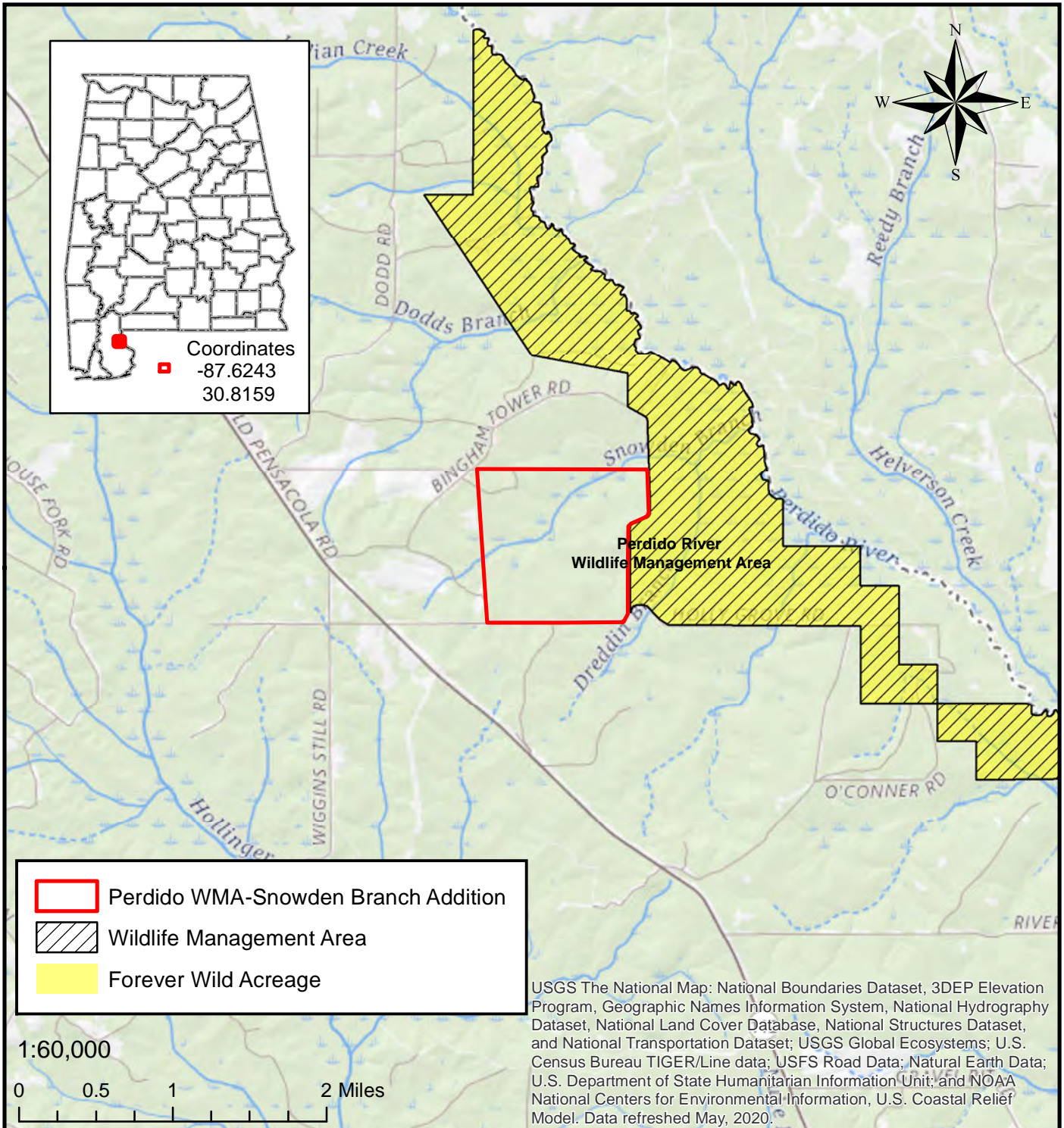

**Alabama Department of Conservation and Natural Resources
 Forever Wild Nomination**

PERDIDO WMA-SNOWDEN BRANCH ADDITION

~ 620 acres

Baldwin County T03S R04E & T03S R05E
 Dogwood Creek & Enon USGS Quads



This map is for general overview information purposes only and, accordingly, should not be utilized or otherwise relied upon for any purpose. The Alabama Department of Conservation and Natural Resources and its affiliates assume no responsibility for any inaccuracies as to boundary lines, parcel ownership or other information contained within or depicted on the map.

Date: 4/22/2021

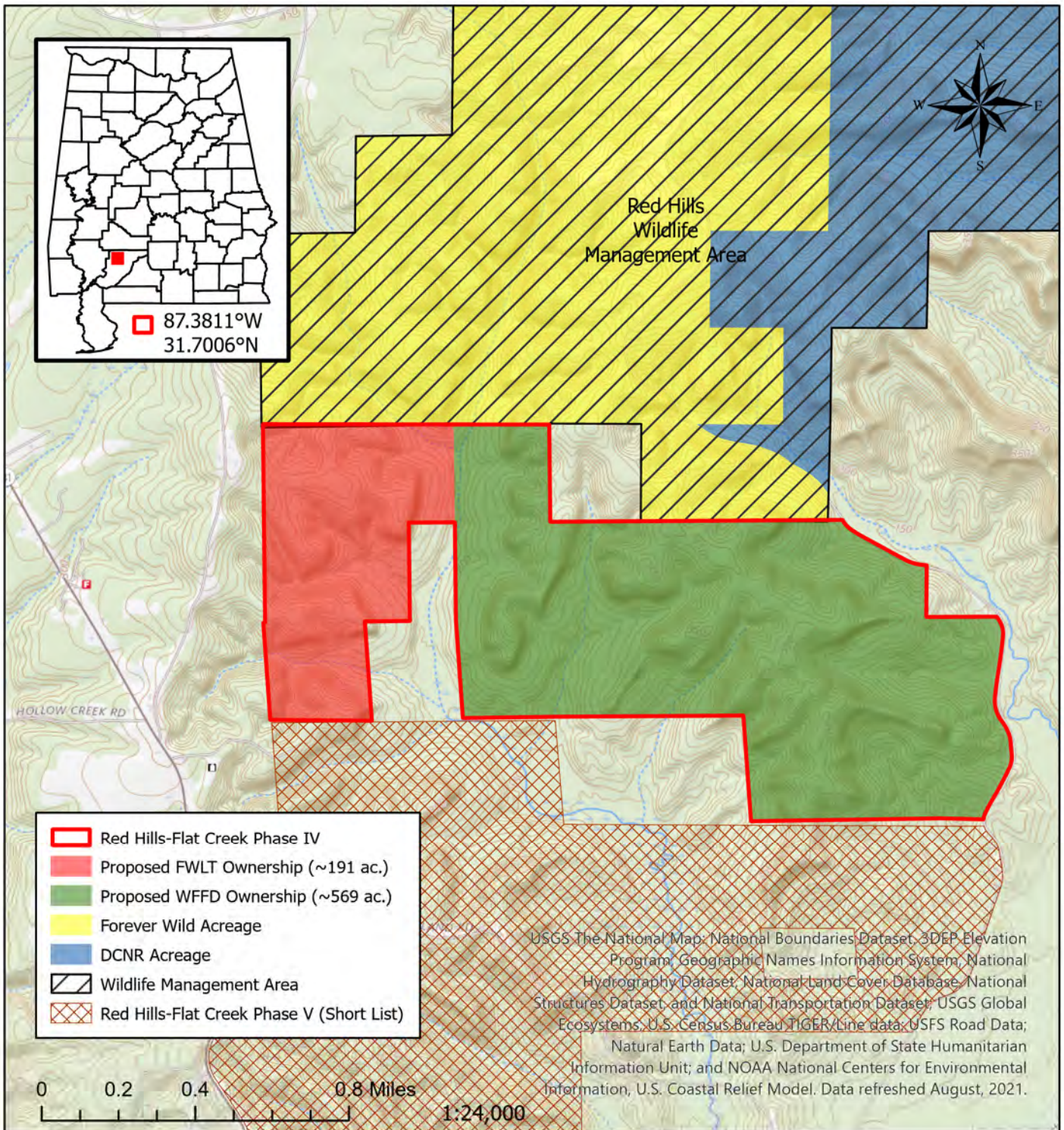

**Alabama Department of Conservation and Natural Resources
Forever Wild Nomination**

RED HILLS-FLAT CREEK PHASE IV

~191 acres of 760 acres

Monroe County

T09N R07E and T08N R07E

Franklin and Natchez USGS Quadrangles



This map is for general overview information purposes only and, accordingly, should not be utilized or otherwise relied upon for any purpose. The Alabama Department of Conservation and Natural Resources and its affiliates assume no responsibility for any inaccuracies as to boundary lines, parcel ownership or other information contained within or depicted on the map.

4/22/2022

Jo.Lewis

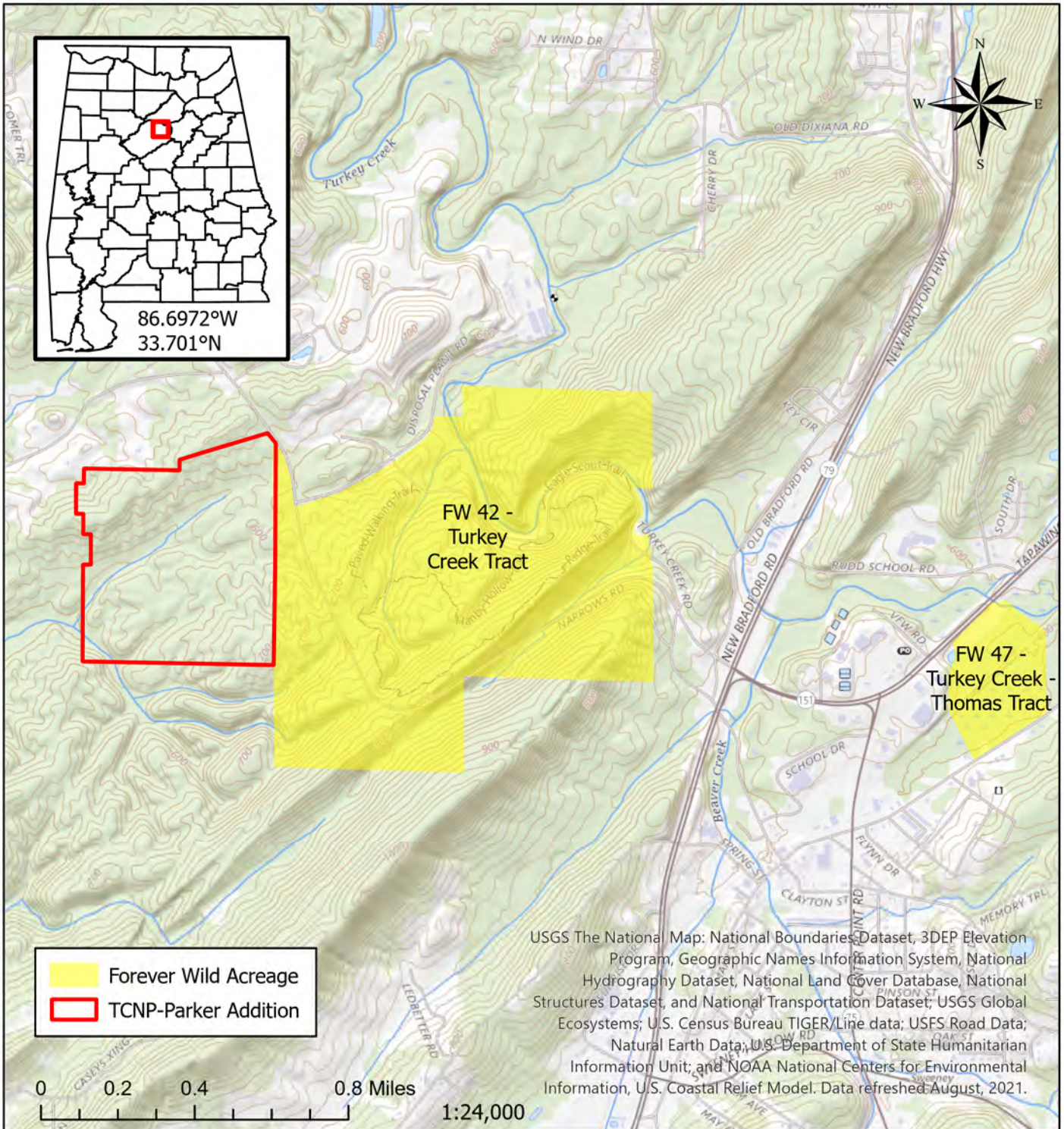

Alabama Department of Conservation and Natural Resources
Forever Wild Nomination
TCNP-PARKER ADDITION
 ~173 acres
 Jefferson County T15S R02W
 Pinson USGS Quadrangle



This map is for general overview information purposes only and, accordingly, should not be utilized or otherwise relied upon for any purpose. The Alabama Department of Conservation and Natural Resources and its affiliates assume no responsibility for any inaccuracies as to boundary lines, parcel ownership or other information contained within or depicted on the map.

12/30/2021
 Jo.Lewis

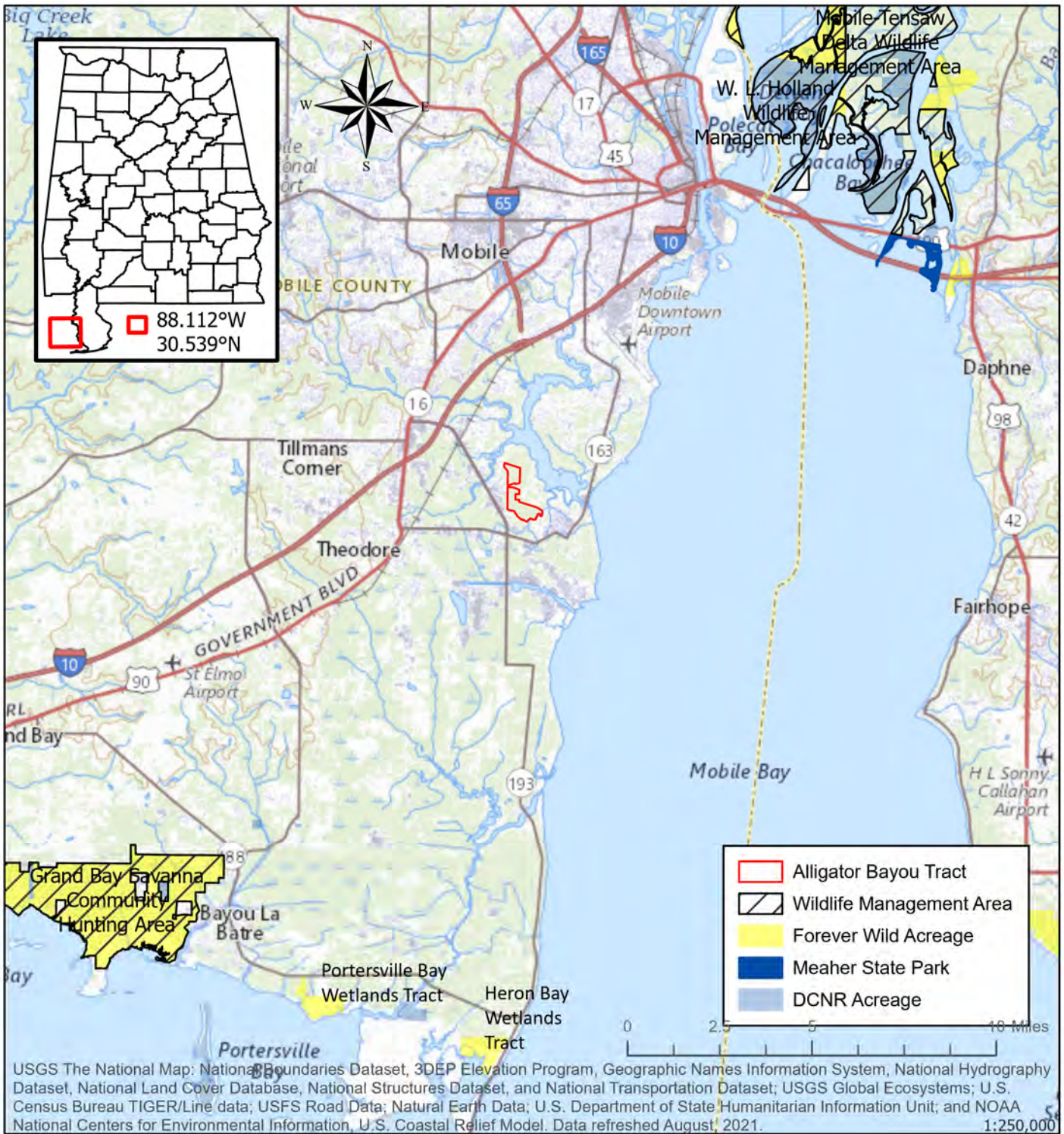

USGS The National Map: National Boundaries Dataset, 3DEP Elevation Program, Geographic Names Information System, National Hydrography Dataset, National Land Cover Database, National Structures Dataset, and National Transportation Dataset; USGS Global Ecosystems; U.S. Census Bureau TIGER/Line data; USFS Road Data; Natural Earth Data; U.S. Department of State Humanitarian Information Unit; and NOAA National Centers for Environmental Information, U.S. Coastal Relief Model. Data refreshed August, 2021. 1:250,000

Alabama Department of Conservation and Natural Resources
Forever Wild Nomination
ALLIGATOR BAYOU

~383 acres

Mobile County T05S R01W
 Hollingers Island USGS Quadrangle



This map is for general overview information purposes only and, accordingly, should not be utilized or otherwise relied upon for any purpose. The Alabama Department of Conservation and Natural Resources and its affiliates assume no responsibility for any inaccuracies as to boundary lines, parcel ownership or other information contained within or depicted on the map.

Jo.Lewis 4/21/2022

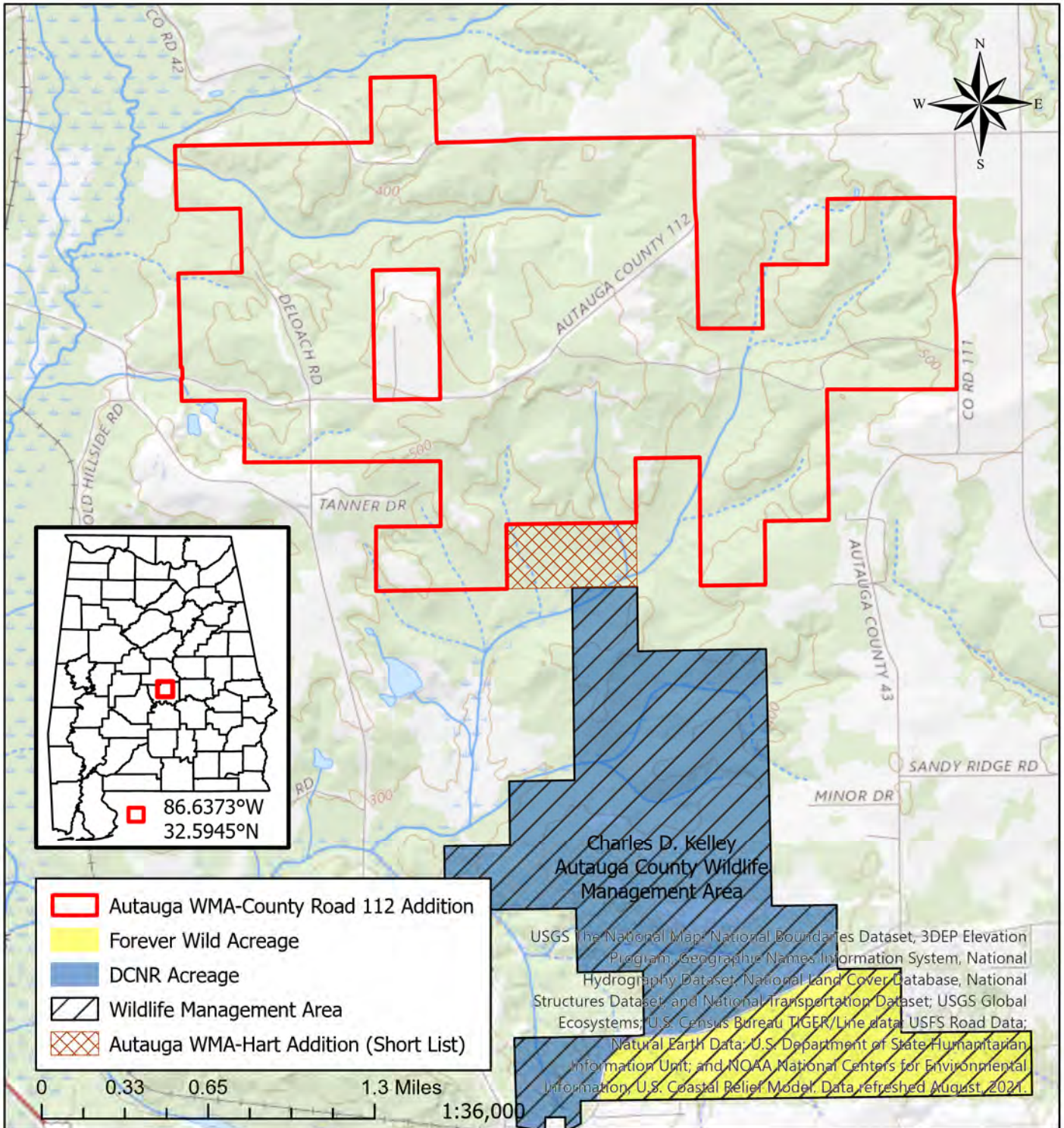

Alabama Department of Conservation and Natural Resources
Forever Wild Nomination
AUTAUGA WMA-COUNTY ROAD 112 ADDITION
 ~2,209 acres
 Autauga County T19N R14E
 Old Kingston and Vida USGS Quadrangles



This map is for general overview information purposes only and, accordingly, should not be utilized or otherwise relied upon for any purpose. The Alabama Department of Conservation and Natural Resources and its affiliates assume no responsibility for any inaccuracies as to boundary lines, parcel ownership or other information contained within or depicted on the map.

1/21/2022
 Jo.Lewis

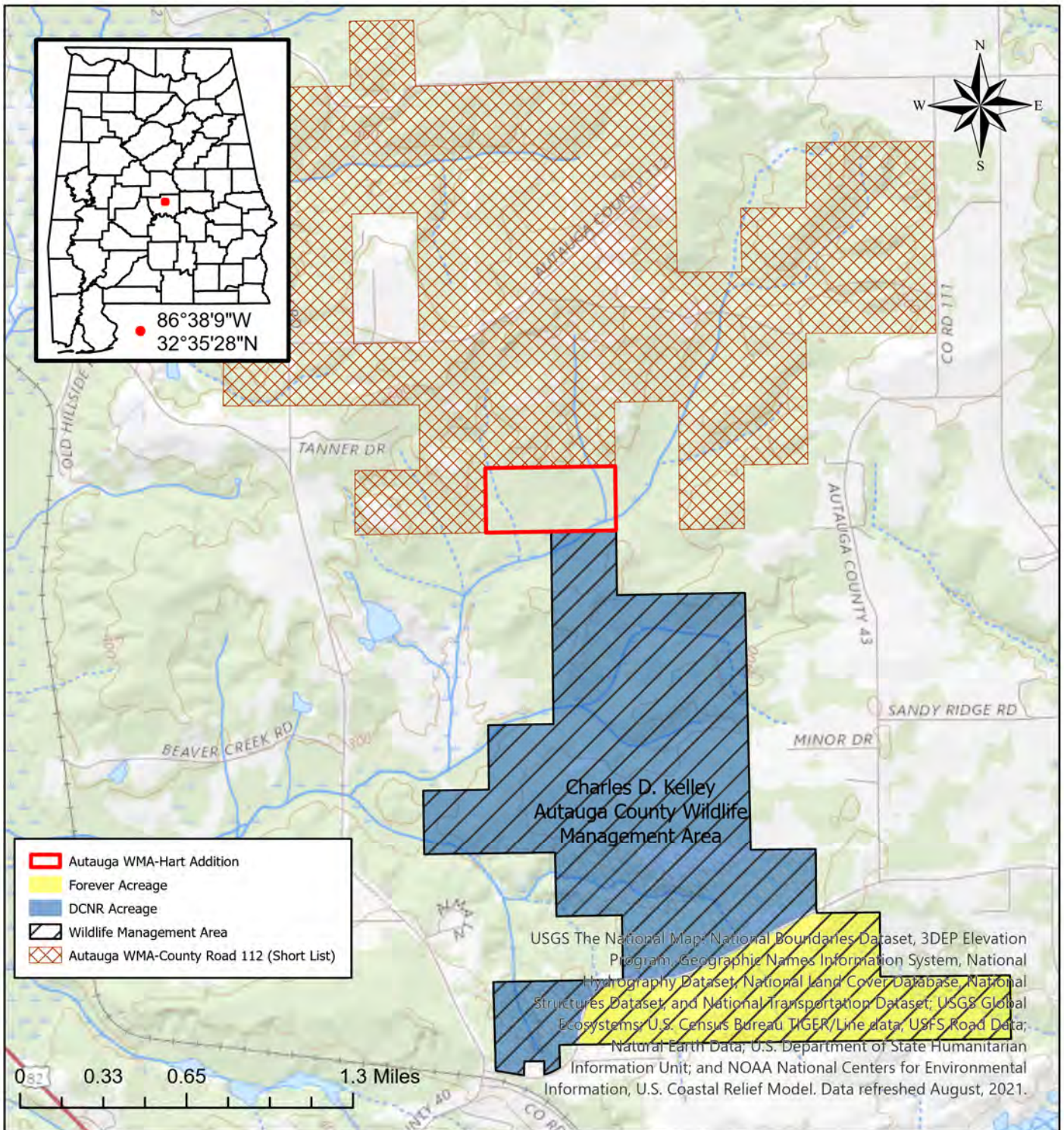

Alabama Department of Conservation and Natural Resources
 Forever Wild Nomination
AUTAUGA WMA-HART ADDITION

~80 acres

Autauga County T19N R14E
 Vida USGS Quadrangle



This map is for general overview information purposes only and, accordingly, should not be utilized or otherwise relied upon for any purpose. The Alabama Department of Conservation and Natural Resources and its affiliates assume no responsibility for any inaccuracies as to boundary lines, parcel ownership or other information contained within or depicted on the map.

1/21/2022
 Jo.Lewis

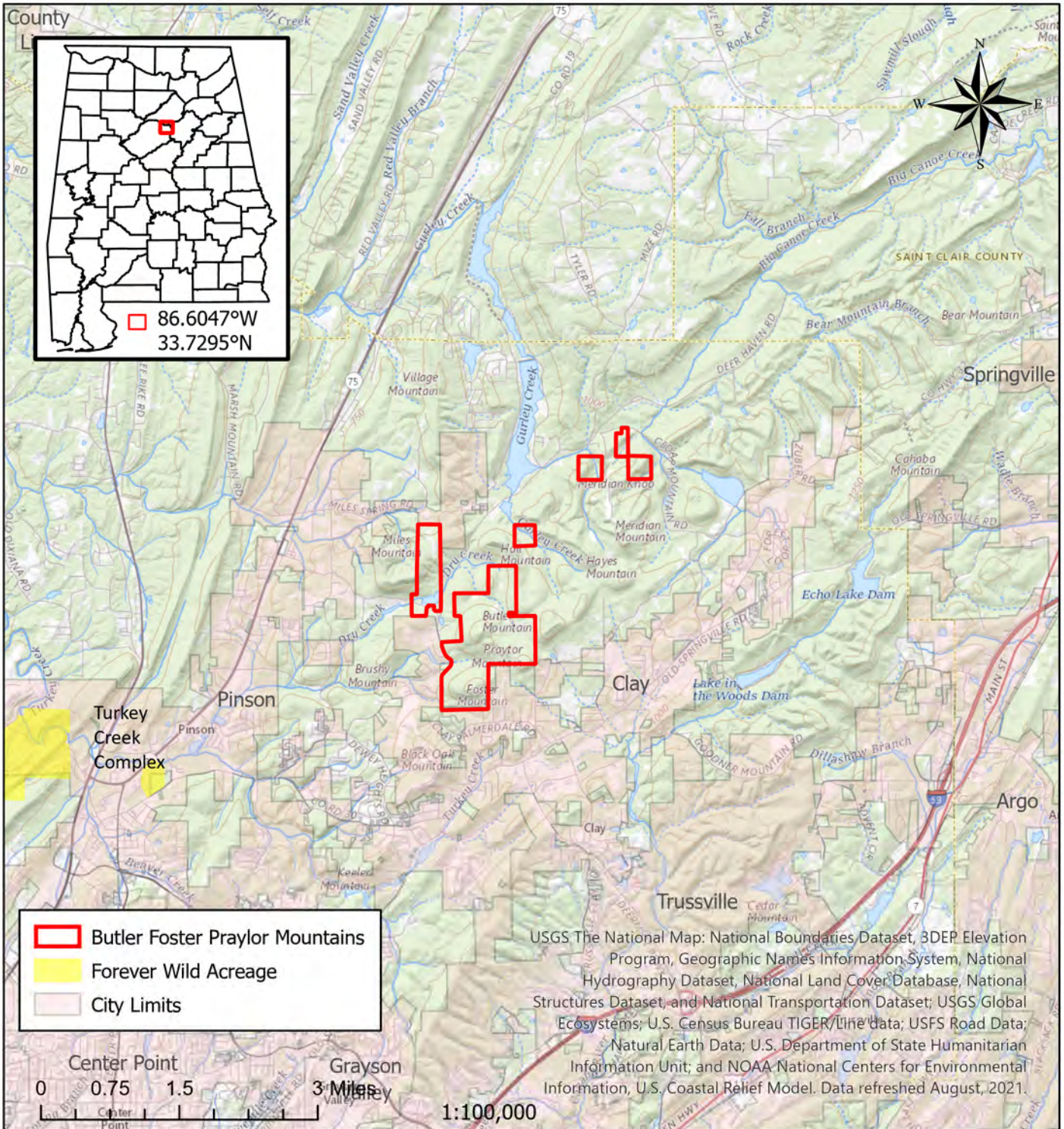

Alabama Department of Conservation and Natural Resources
 Forever Wild Nomination
BUTLER FOSTER PRAYLOR MOUNTAINS

~939 acres

Jefferson County T15SR01W and T15S R01E
 Argo, Pinson, & Remlap USGS Quadrangle



This map is for general overview information purposes only and, accordingly, should not be utilized or otherwise relied upon for any purpose. The Alabama Department of Conservation and Natural Resources and its affiliates assume no responsibility for any inaccuracies as to boundary lines, parcel ownership or other information contained within or depicted on the map. 10/21/2021 Jo.Lewis

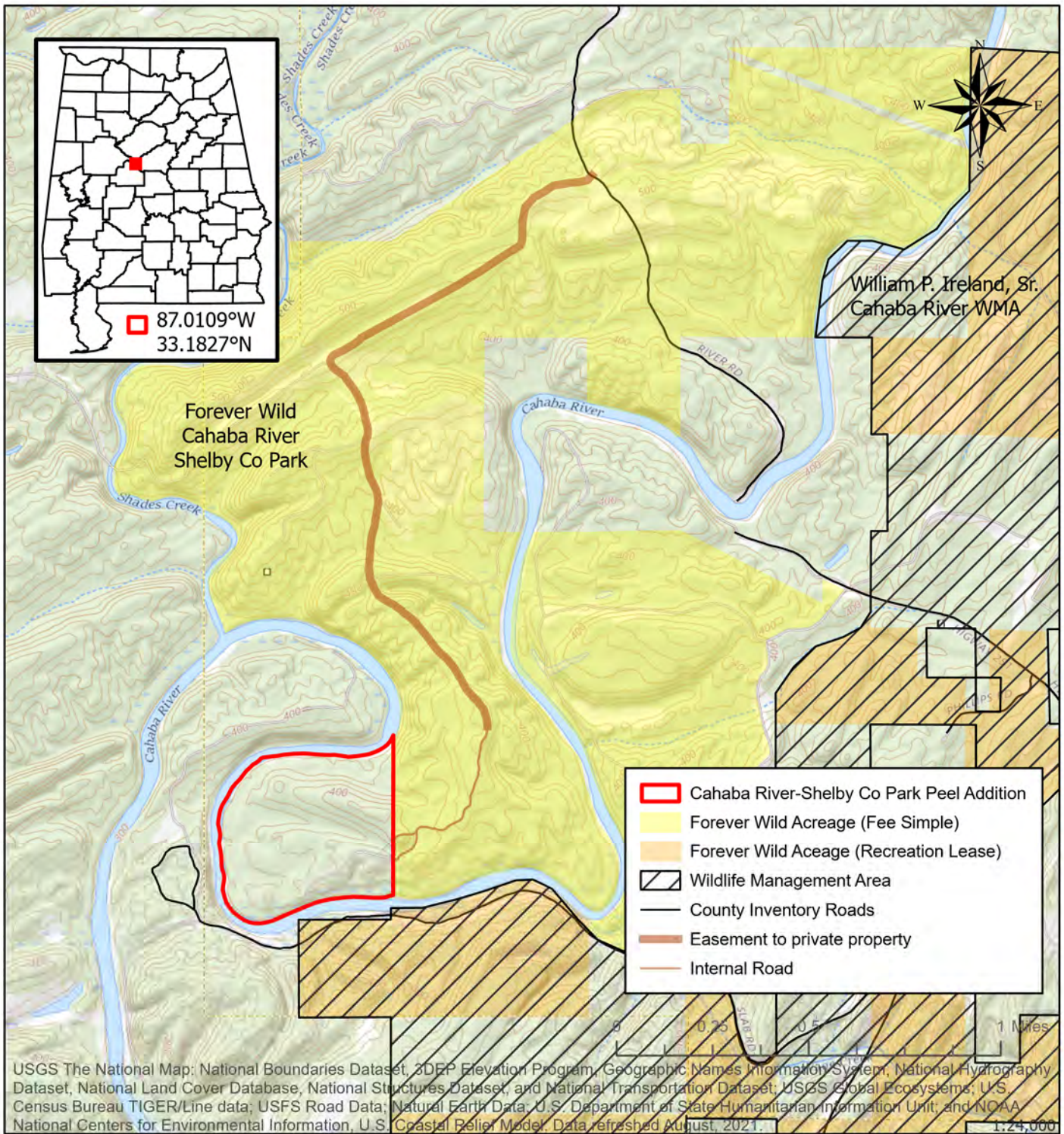

USGS The National Map: National Boundaries Dataset, 3DEP Elevation Program, Geographic Names Information System, National Hydrography Dataset, National Land Cover Database, National Structures Dataset, and National Transportation Dataset; USGS Global Ecosystems; U.S. Census Bureau TIGER/Line data; USFS Road Data; Natural Earth Data; U.S. Department of State Humanitarian Information Unit; and NOAA National Centers for Environmental Information, U.S. Coastal Relief Model. Data refreshed August, 2021.

Alabama Department of Conservation and Natural Resources
Forever Wild Nomination
CAHABA RIVER-SHELBY CO PARK PEEL ADDITION
 ~110 acres
 Shelby County T17N R17E
 Halfmile Shoals USGS Quadrangle



This map is for general overview information purposes only and, accordingly, should not be utilized or otherwise relied upon for any purpose. The Alabama Department of Conservation and Natural Resources and its affiliates assume no responsibility for any inaccuracies as to boundary lines, parcel ownership or other information contained within or depicted on the map.

Jo.Lewis 4/21/2022

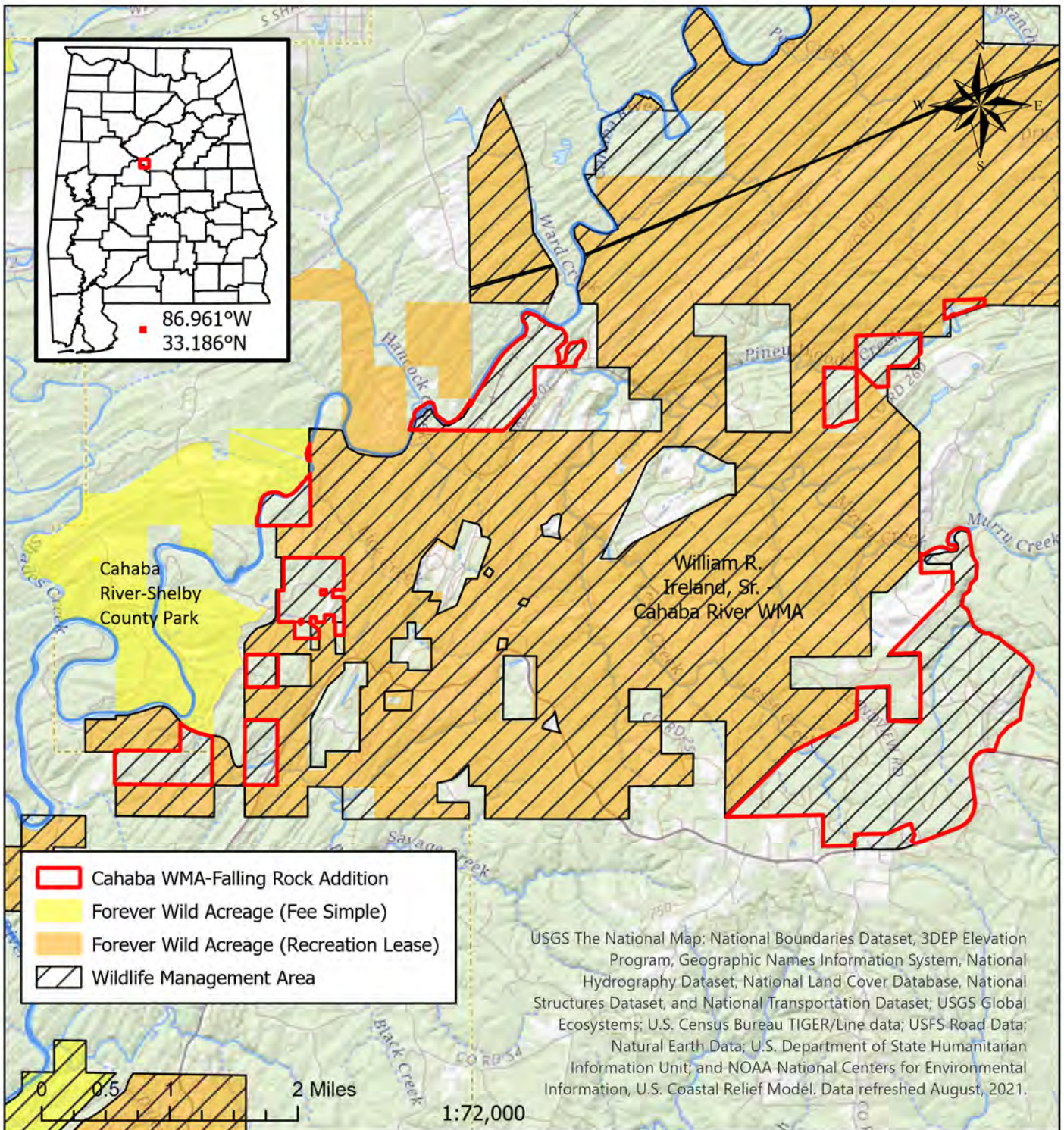

**Alabama Department of Conservation and Natural Resources
Forever Wild Nomination
CAHABA WMA-FALLING ROCK ADDITION**

~2,324 acres

Bibb and Shelby Counties

T21S R03 & 4W and T22S R04 & 05W

Halfmile Shoals & Pea ridge USGS Quadrangles



This map is for general overview information purposes only and, accordingly, should not be utilized or otherwise relied upon for any purpose. The Alabama Department of Conservation and Natural Resources and its affiliates assume no responsibility for any inaccuracies as to boundary lines, parcel ownership or other information contained within or depicted on the map.

1/19/2022

Jo.Lewis

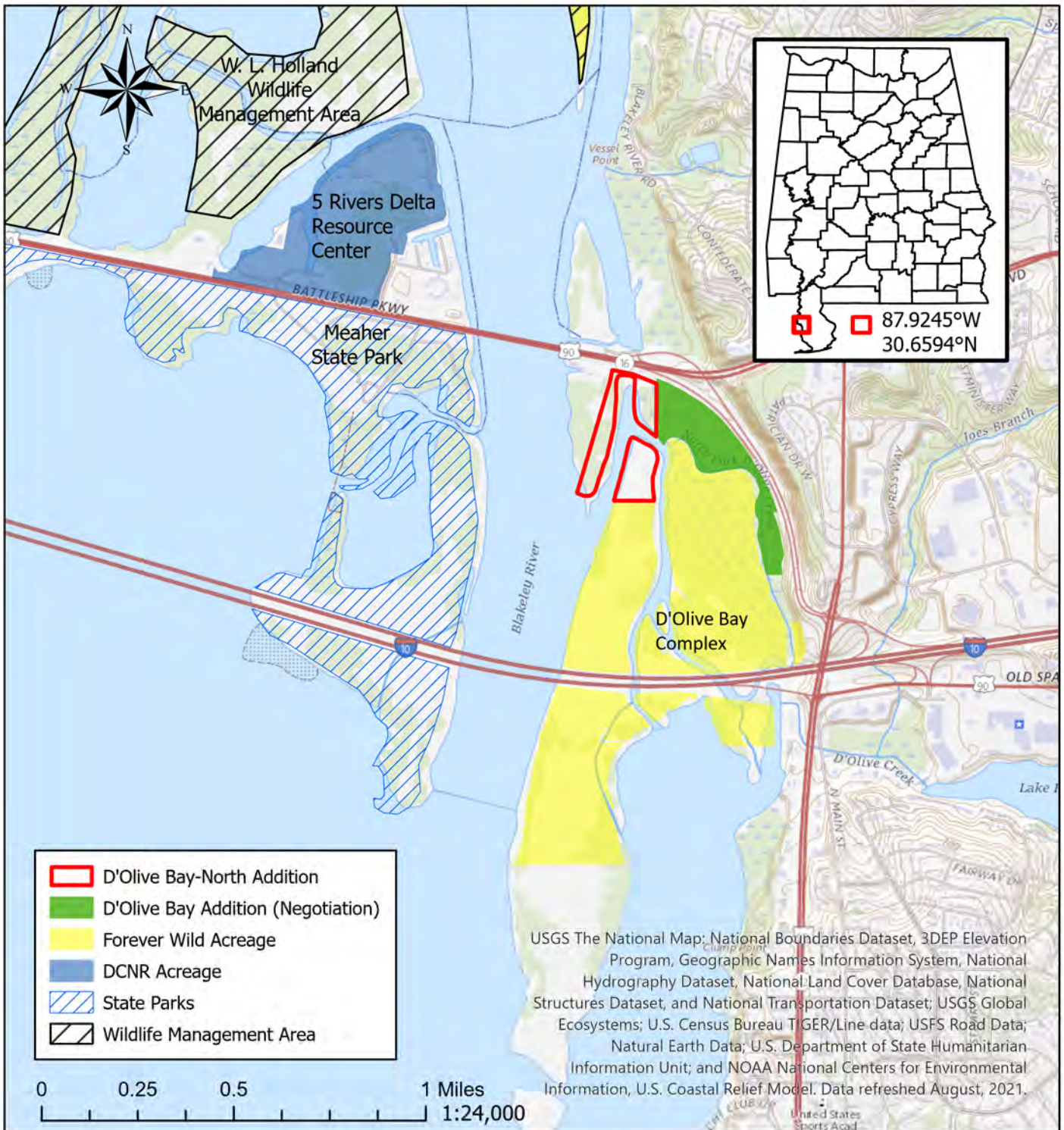

Alabama Department of Conservation and Natural Resources
 Forever Wild Nomination
D'OLIVE BAY-NORTH ADDITION

~23 acres

Baldwin County T04S R02E
 Bridgehead USGS Quadrangle



This map is for general overview information purposes only and, accordingly, should not be utilized or otherwise relied upon for any purpose. The Alabama Department of Conservation and Natural Resources and its affiliates assume no responsibility for any inaccuracies as to boundary lines, parcel ownership or other information contained within or depicted on the map.

4/6/2022
 Jo.Lewis

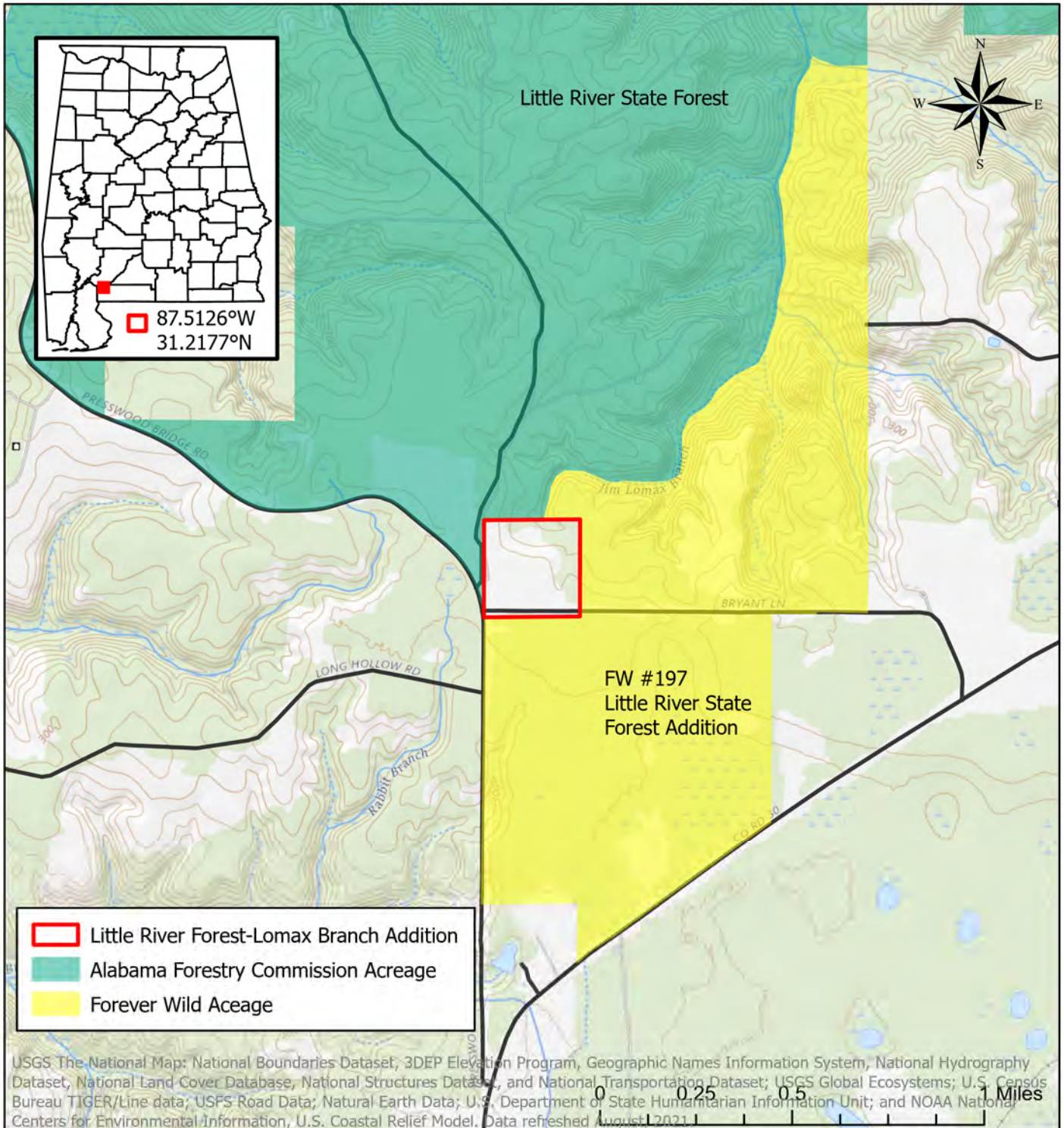

USGS The National Map: National Boundaries Dataset, 3DEP Elevation Program, Geographic Names Information System, National Hydrography Dataset, National Land Cover Database, National Structures Dataset, and National Transportation Dataset; USGS Global Ecosystems; U.S. Census Bureau TIGER/Line data; USFS Road Data; Natural Earth Data; U.S. Department of State Humanitarian Information Unit; and NOAA National Centers for Environmental Information, U.S. Coastal Relief Model. Data refreshed August 2021.

Alabama Department of Conservation and Natural Resources
Forever Wild Nomination
LITTLE RIVER FOREST-LOMAX BRANCH ADDITION

~39 acres

Escambia County T03N R06E
 McCullough USGS Quadrangle



This map is for general overview information purposes only and, accordingly, should not be utilized or otherwise relied upon for any purpose. The Alabama Department of Conservation and Natural Resources and its affiliates assume no responsibility for any inaccuracies as to boundary lines, parcel ownership or other information contained within or depicted on the map.

Jo.Lewis 2/15/2022

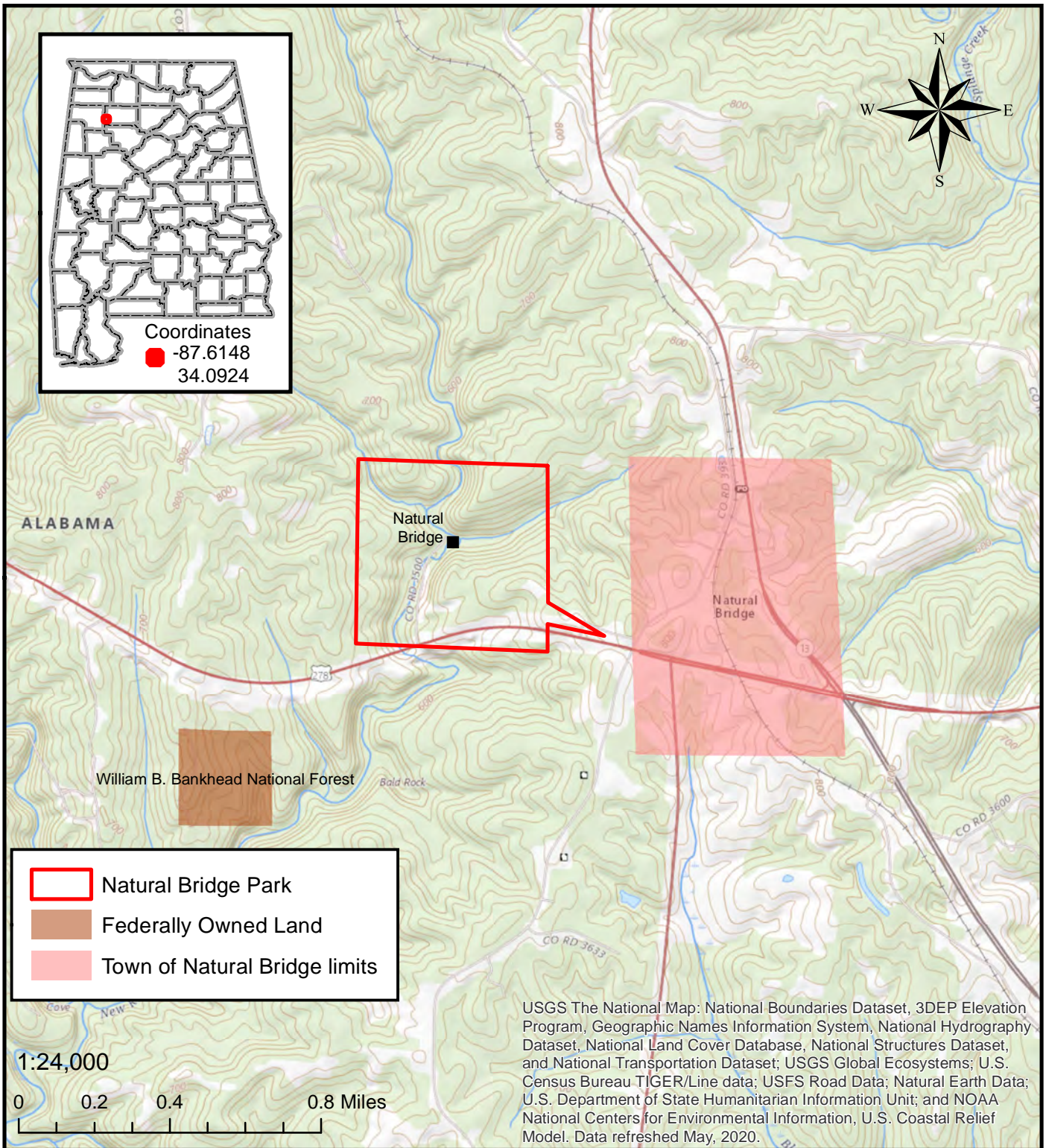

USGS The National Map: National Boundaries Dataset, 3DEP Elevation Program, Geographic Names Information System, National Hydrography Dataset, National Land Cover Database, National Structures Dataset, and National Transportation Dataset; USGS Global Ecosystems; U.S. Census Bureau TIGER/Line data; USFS Road Data; Natural Earth Data; U.S. Department of State Humanitarian Information Unit; and NOAA National Centers for Environmental Information, U.S. Coastal Relief Model. Data refreshed May, 2020.

Alabama Department of Conservation and Natural Resources
Forever Wild Nomination
NATURAL BRIDGE PARK
 ~ 149 acres
 Winston County T11S R10E
 Lynn USGS Quad



This map is for general overview information purposes only and, accordingly, should not be utilized or otherwise relied upon for any purpose. The Alabama Department of Conservation and Natural Resources and its affiliates assume no responsibility for any inaccuracies as to boundary lines, parcel ownership or other information contained within or depicted on the map. 7/12/2021

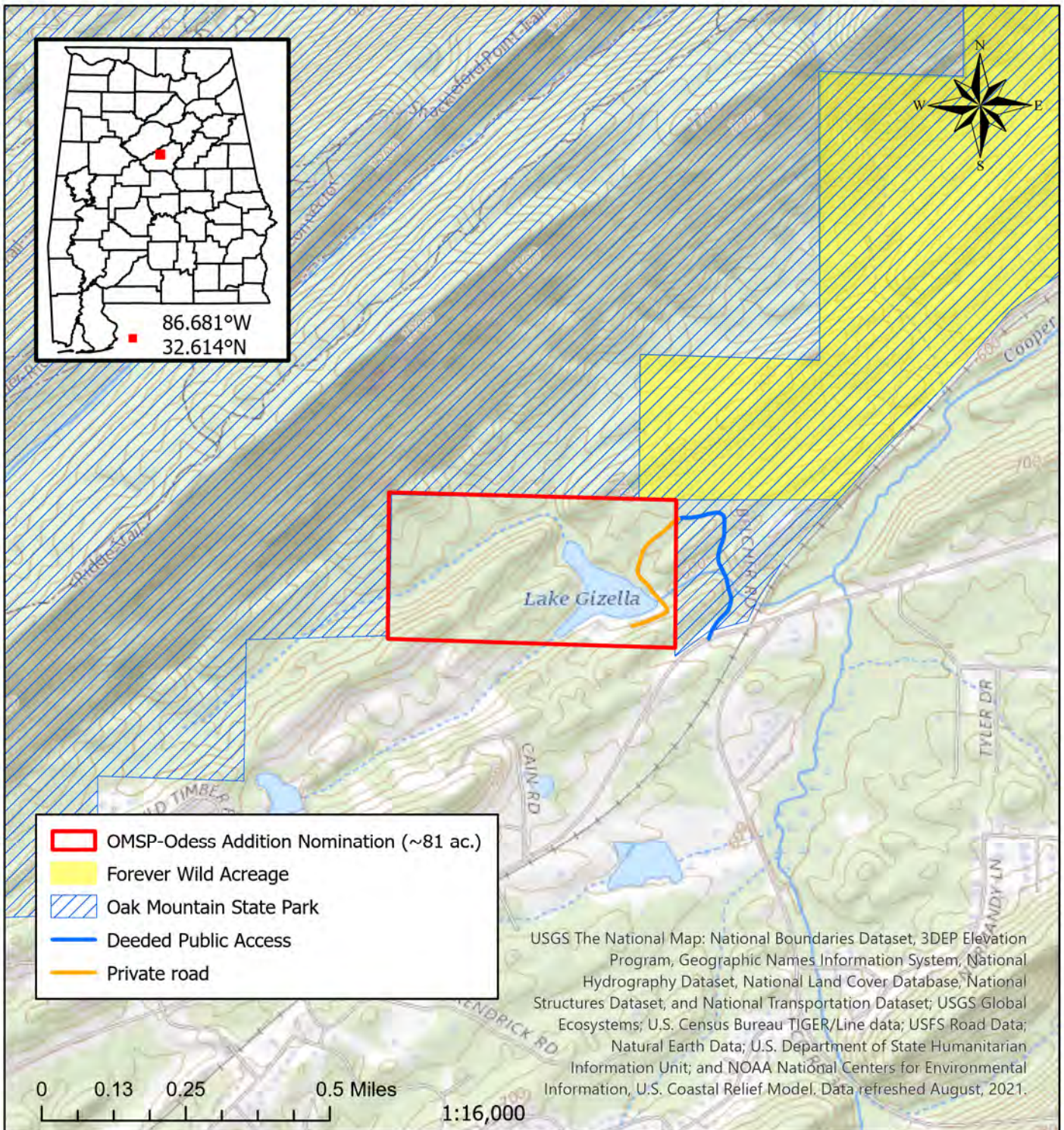

Alabama Department of Conservation and Natural Resources
Forever Wild Nomination
OAK MOUNTAIN STATE PARK-ODESS ADDITION

~81 acres

Shelby County T20S R02W
 Chelsea USGS Quadrangle



1/19/2022

This map is for general overview information purposes only and, accordingly, should not be utilized or otherwise relied upon for any purpose. The Alabama Department of Conservation and Natural Resources and its affiliates assume no responsibility for any inaccuracies as to boundary lines, parcel ownership or other information contained within or depicted on the map.

Jo.Lewis

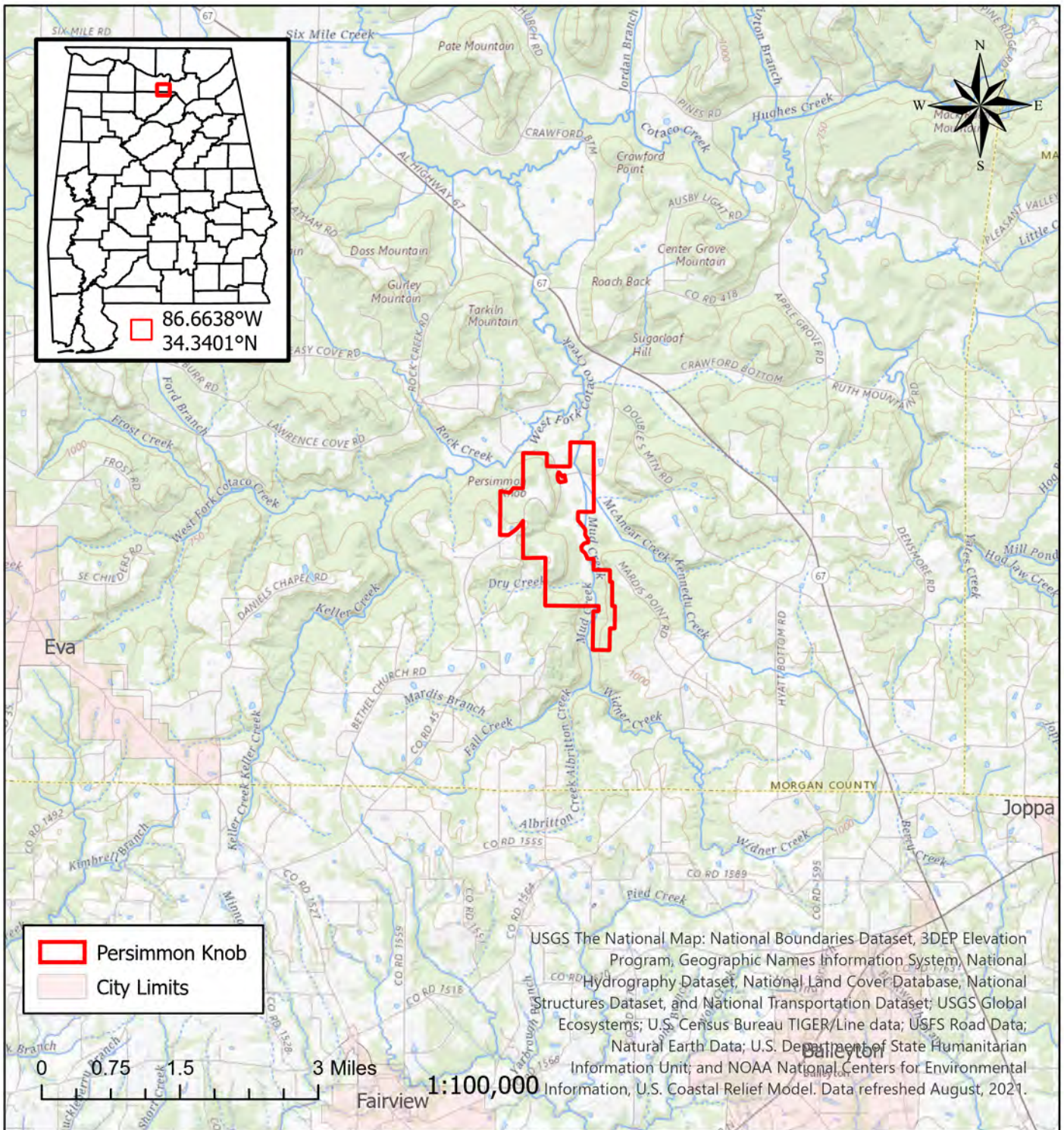

Alabama Department of Conservation and Natural Resources
 Forever Wild Nomination
PERSIMMON KNOB

~854 acres

Morgan County T08S R01W
 Lawrence Cove USGS Quadrangle



This map is for general overview information purposes only and, accordingly, should not be utilized or otherwise relied upon for any purpose. The Alabama Department of Conservation and Natural Resources and its affiliates assume no responsibility for any inaccuracies as to boundary lines, parcel ownership or other information contained within or depicted on the map. 10/21/2021 Jo.Lewis

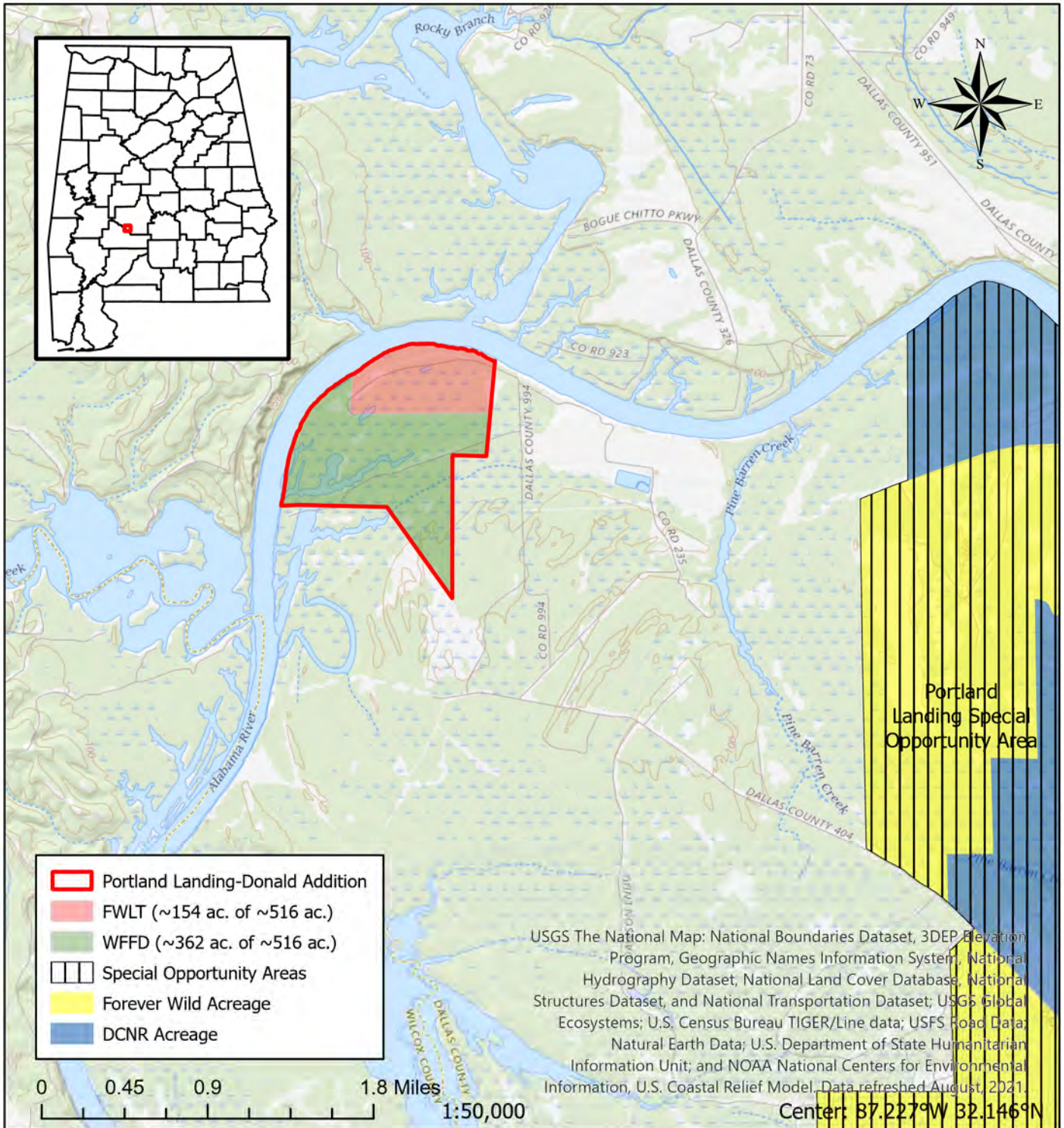

Alabama Department of Conservation and Natural Resources
Forever Wild Nomination
PORTLAND LANDING SOA-DONALD ADDITION

~154 ac. of ~516 acres
 Dallas County T14N R08E
 Tasso USGS Quadrangle



This map is for general overview information purposes only and, accordingly, should not be utilized or otherwise relied upon for any purpose.
 The Alabama Department of Conservation and Natural Resources and its affiliates assume no responsibility for any inaccuracies as to boundary lines, parcel ownership or other information contained within or depicted on the map.

2/1/2022
 Jo.Lewis

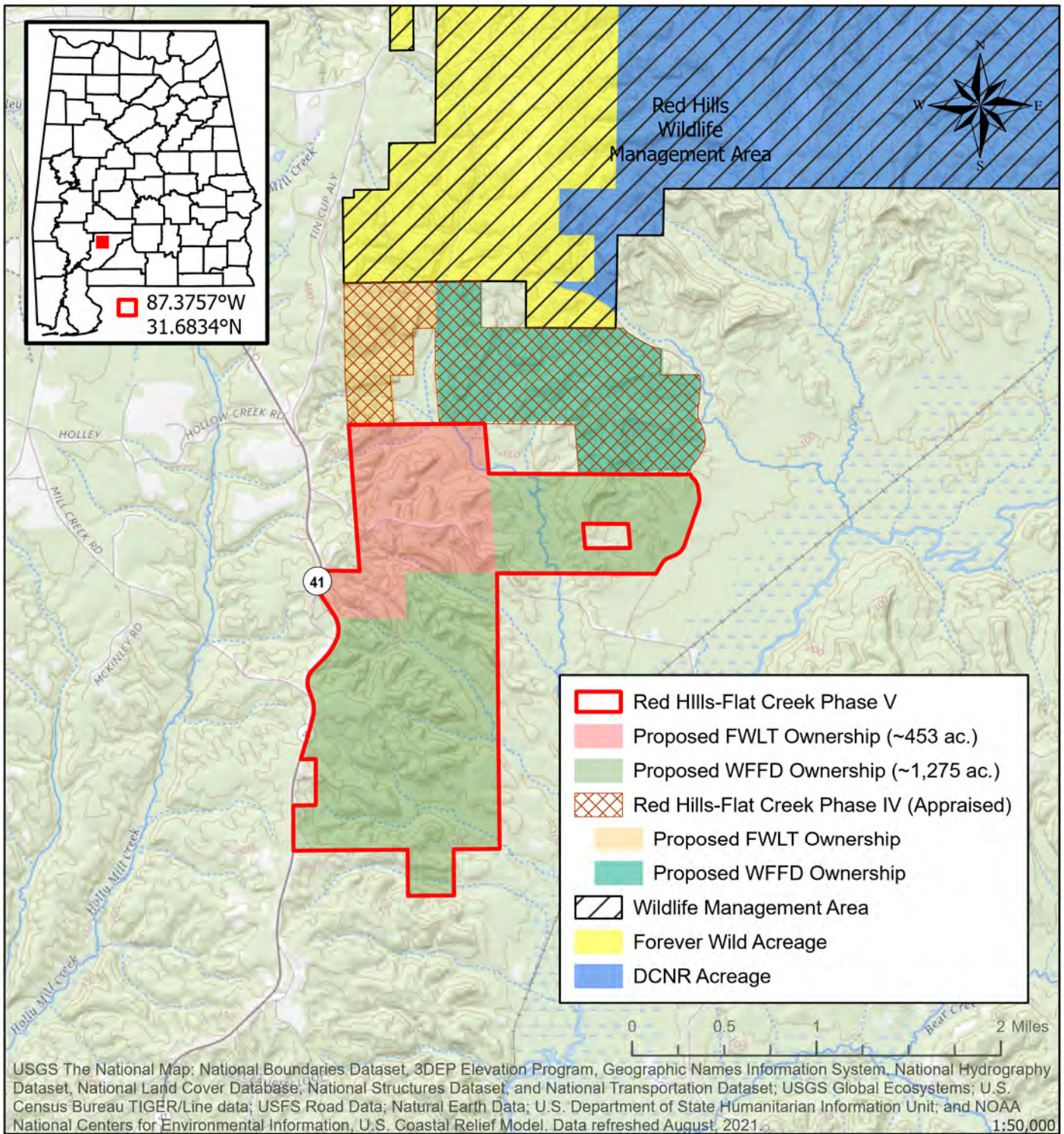

Alabama Department of Conservation and Natural Resources
Forever Wild Nomination
RED HILLS-FLAT CREEK PHASE V
 ~453 acres of ~1,728 acres
 Monroe County T08N R07E
 Franklin and Natchez USGS Quadrangle



This map is for general overview information purposes only and, accordingly, should not be utilized or otherwise relied upon for any purpose. The Alabama Department of Conservation and Natural Resources and its affiliates assume no responsibility for any inaccuracies as to boundary lines, parcel ownership or other information contained within or depicted on the map.

Jo.Lewis 4/22/2022

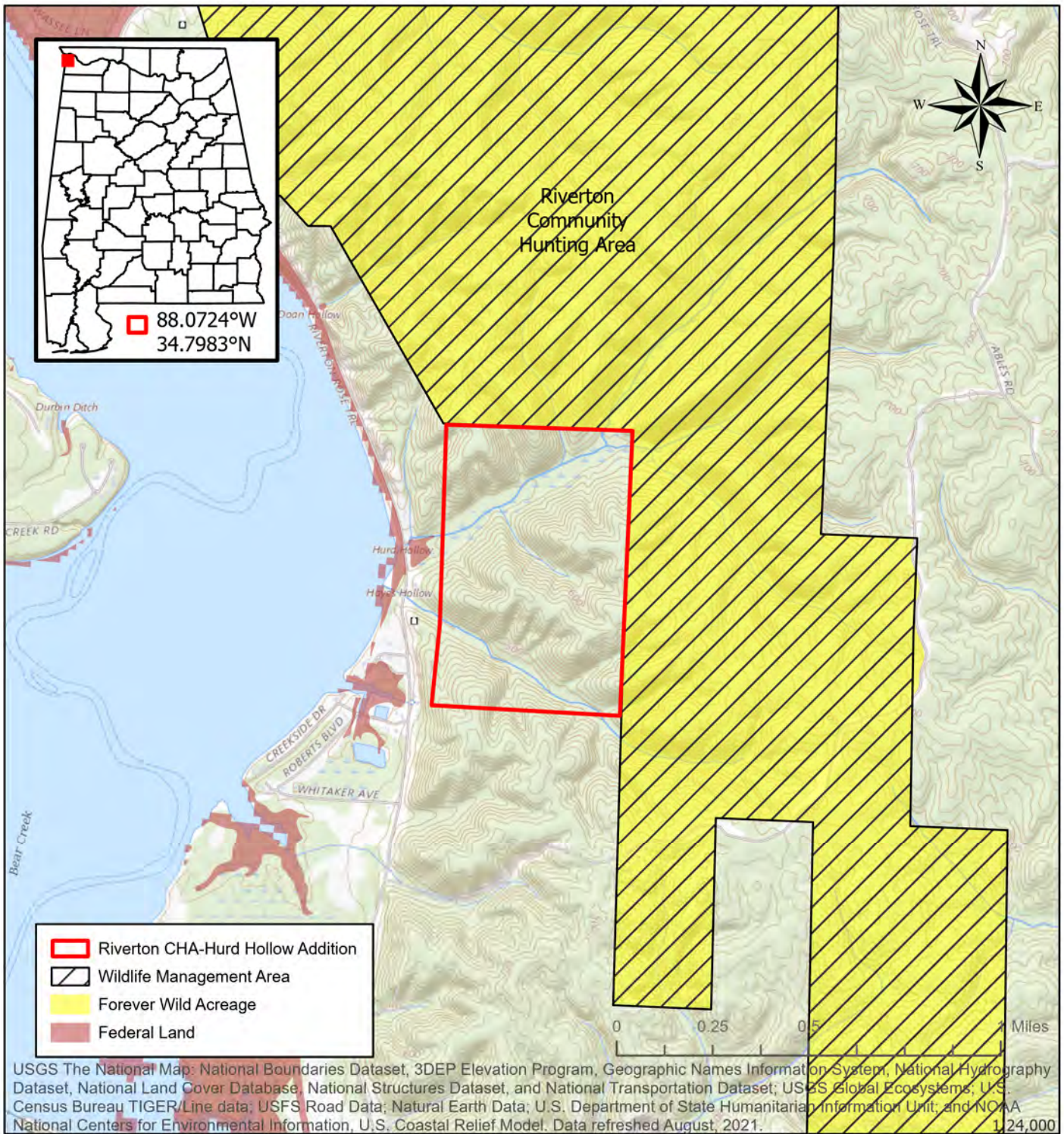

Alabama Department of Conservation and Natural Resources
Forever Wild Nomination
RIVERTON CHA-HURD HOLLOW ADDITION
 ~235 acres
 Colbert County T03S R15W
 Margerum USGS Quadrangle



This map is for general overview information purposes only and, accordingly, should not be utilized or otherwise relied upon for any purpose. The Alabama Department of Conservation and Natural Resources and its affiliates assume no responsibility for any inaccuracies as to boundary lines, parcel ownership or other information contained within or depicted on the map.

Jo.Lewis 3/21/2022

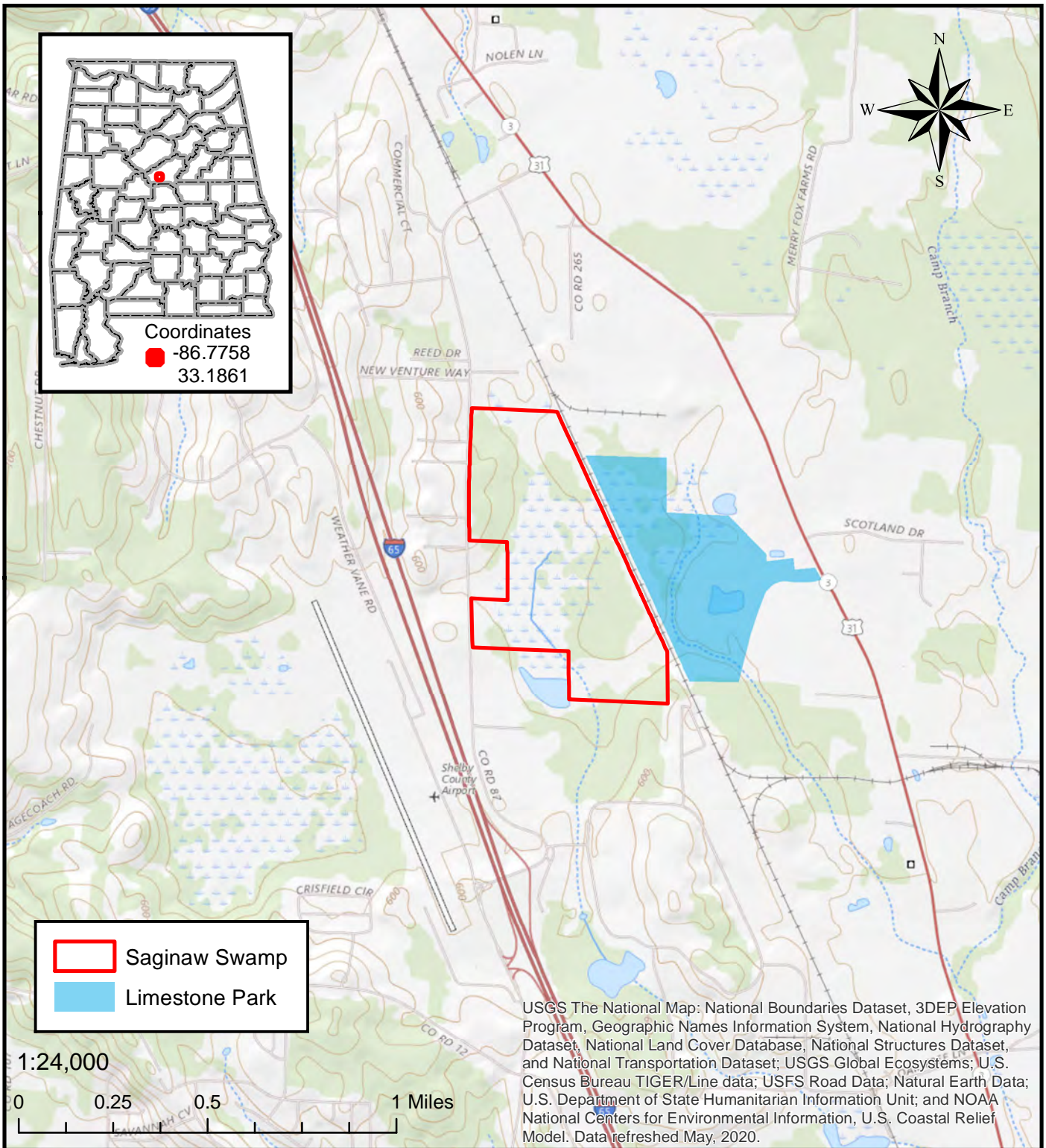

**Alabama Department of Conservation and Natural Resources
Forever Wild Nomination**

SAGINAW SWAMP

~ 160 acres

Shelby County

Alabaster USGS Quad

T21S R02W



This map is for general overview information purposes only and, accordingly, should not be utilized or otherwise relied upon for any purpose. The Alabama Department of Conservation and Natural Resources and its affiliates assume no responsibility for any inaccuracies as to boundary lines, parcel ownership or other information contained within or depicted on the map. 7/12/2021

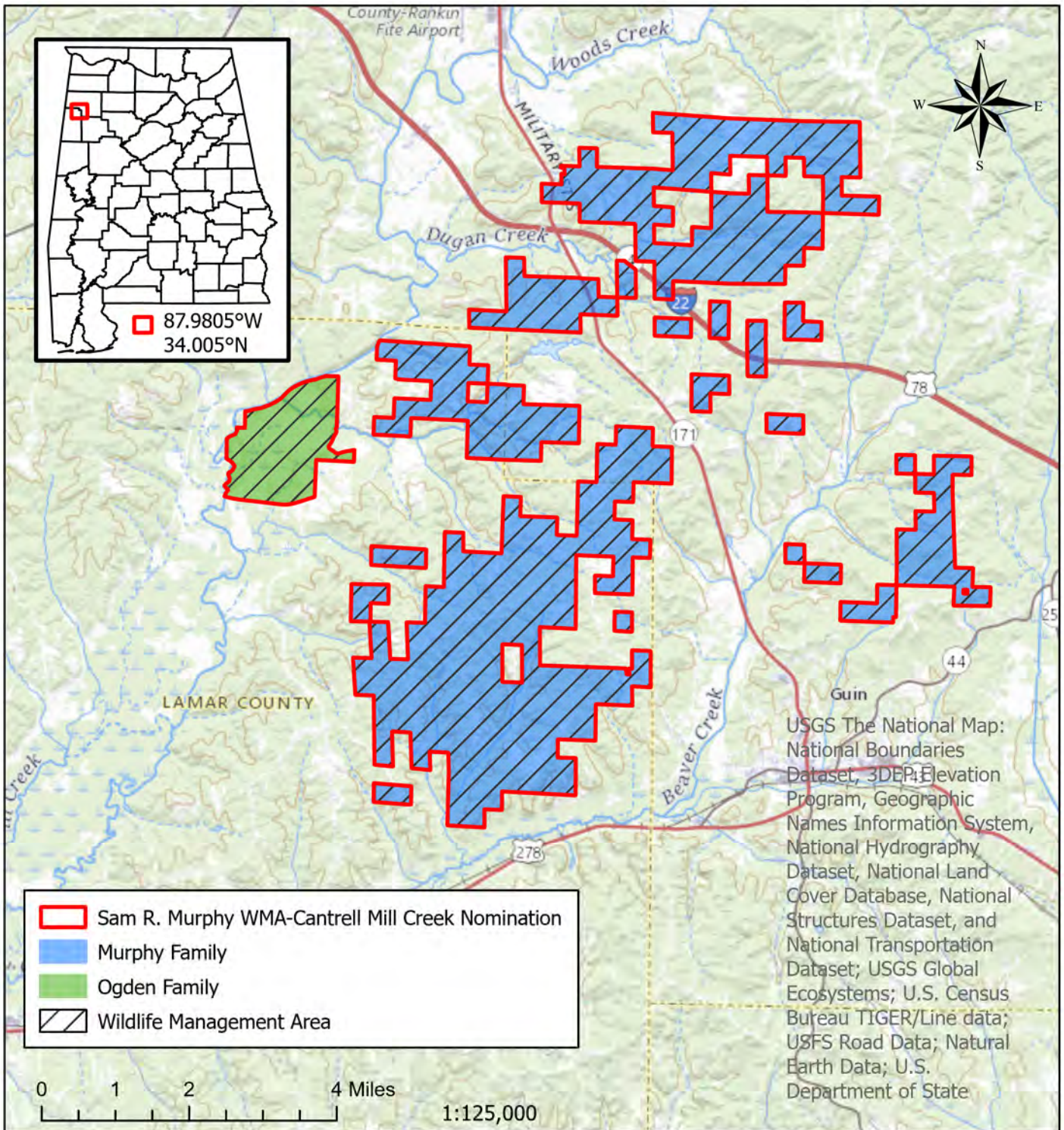

**Alabama Department of Conservation and Natural Resources
Forever Wild Nomination
SAM R. MURPHY WMA-CANTRELL MILL CREEK**

~15,546 acres

Lamar and Marion

T11S R14W, T11S R13W, T12S R14W, and T12S R14W

Beaverton, Guin, Hamilton SW, & Henson Springs USGS Quadrangles



This map is for general overview information purposes only and, accordingly, should not be utilized or otherwise relied upon for any purpose. The Alabama Department of Conservation and Natural Resources and its affiliates assume no responsibility for any inaccuracies as to boundary lines, parcel ownership or other information contained within or depicted on the map.

2/2/2022

Jo.Lewis

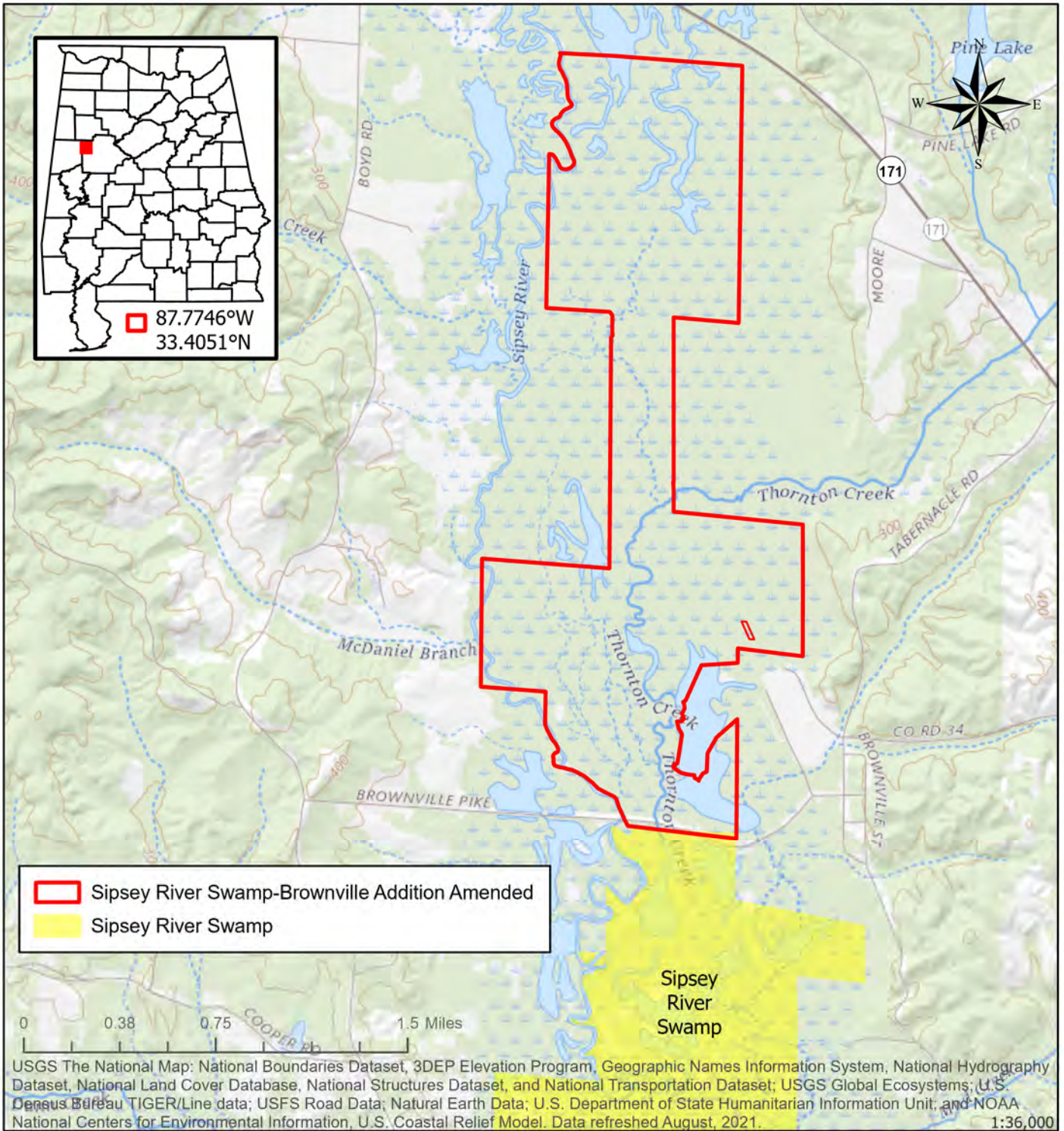

**Alabama Department of Conservation and Natural Resources
Forever Wild Nomination**

SIPSEY RIVER SWAMP-BROWNVILLE ADDITION AMENDED

~1,212 acres

Tuscaloosa County T19S R12W
Brownville USGS Quadrangle



This map is for general overview information purposes only and, accordingly, should not be utilized or otherwise relied upon for any purpose. The Alabama Department of Conservation and Natural Resources and its affiliates assume no responsibility for any inaccuracies as to boundary lines, parcel ownership or other information contained within or depicted on the map.

Jo.Lewis 4/21/2022

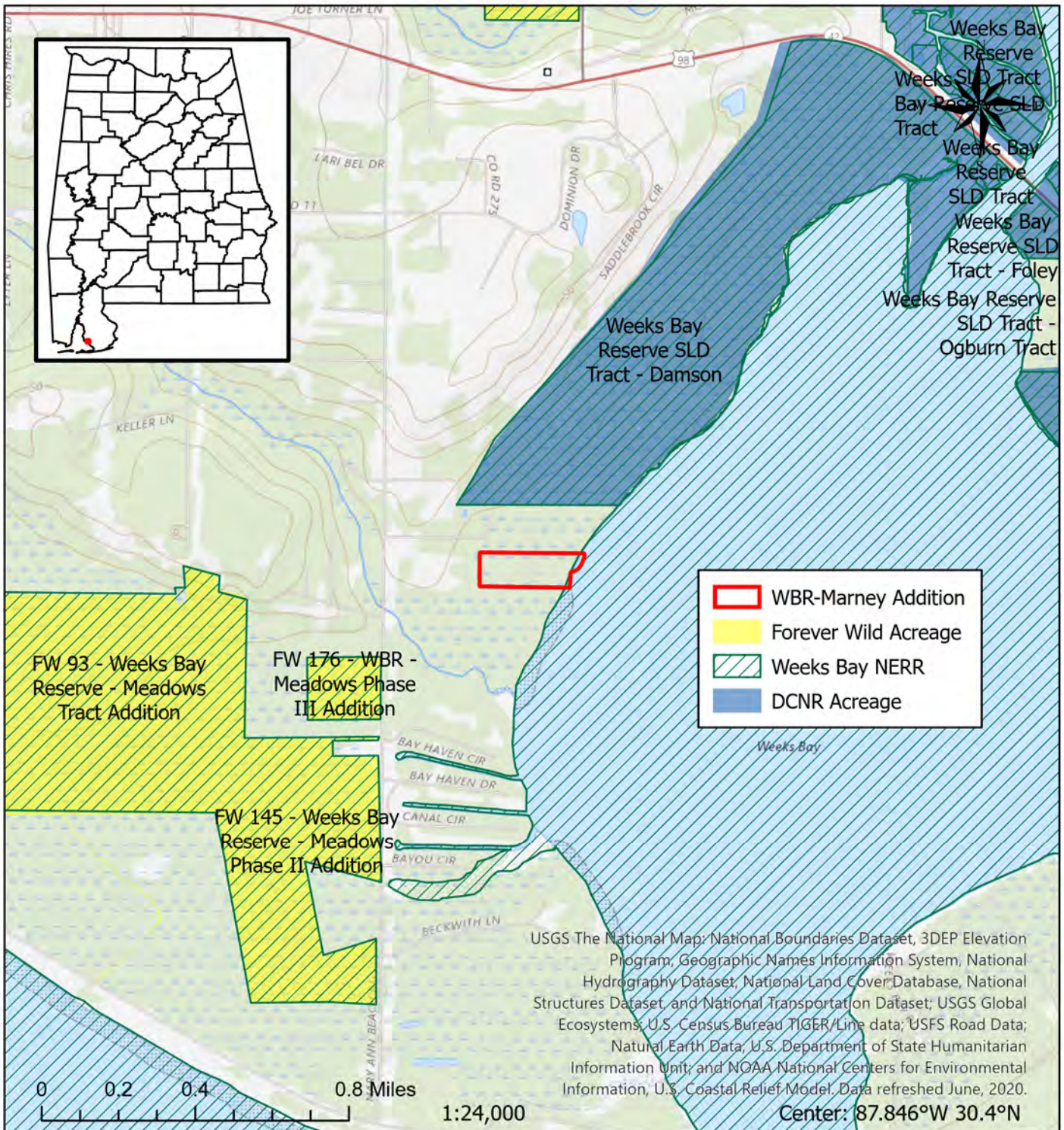

USGS The National Map: National Boundaries Dataset, 3DEP Elevation Program, Geographic Names Information System, National Hydrography Dataset, National Land Cover Database, National Structures Dataset, and National Transportation Dataset; USGS Global Ecosystems; U.S. Census Bureau TIGER/Line data; USFS Road Data; Natural Earth Data, U.S. Department of State Humanitarian Information Unit; and NOAA National Centers for Environmental Information, U.S. Coastal Relief Model. Data refreshed June, 2020.
 Center: 87.846°W 30.4°N

Alabama Department of Conservation and Natural Resources
Forever Wild Nomination
WEEKS BAY RESERVE-MARNEY ADDITION
 ~14 acres
 Baldwin County T07S R02E
 Magnolia Springs USGS Quadrangle



This map is for general overview information purposes only and, accordingly, should not be utilized or otherwise relied upon for any purpose. The Alabama Department of Conservation and Natural Resources and its affiliates assume no responsibility for any inaccuracies as to boundary lines, parcel ownership or other information contained within or depicted on the map.
 7/16/2021
 Jo.Lewis