

Alabama Department of Conservation and Natural Resources
Forever Wild Nomination
AUTAUGA WMA-COUNTY ROAD 112 ADDITION
 ~2,239 acres



Autauga County T19N R14E
 Old Kingston and Vida USGS Quadrangles

This map is for general overview information purposes only and, accordingly, should not be utilized or otherwise relied upon for any purpose. The Alabama Department of Conservation and Natural Resources and its affiliates assume no responsibility for any inaccuracies as to boundary lines, parcel ownership or other information contained within or depicted on the map.

7/20/2022
 Jo.Lewis

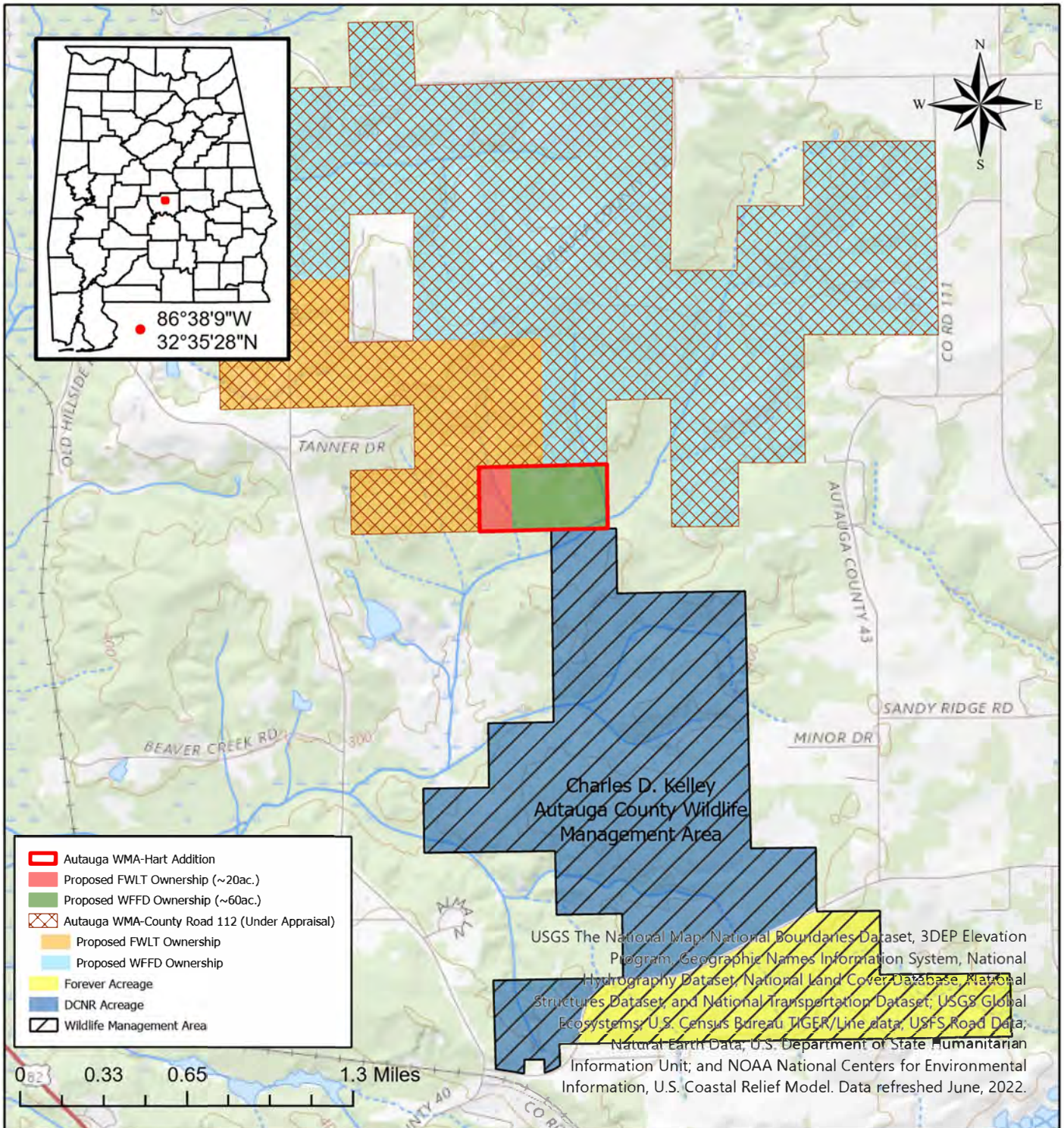

Alabama Department of Conservation and Natural Resources
 Forever Wild Nomination
AUTAUGA WMA-HART ADDITION

~80 acres

Autauga County

T19N R14E

Vida USGS Quadrangle



This map is for general overview information purposes only and, accordingly, should not be utilized or otherwise relied upon for any purpose. The Alabama Department of Conservation and Natural Resources and its affiliates assume no responsibility for any inaccuracies as to boundary lines, parcel ownership or other information contained within or depicted on the map. 7/22/2022 Jo.Lewis

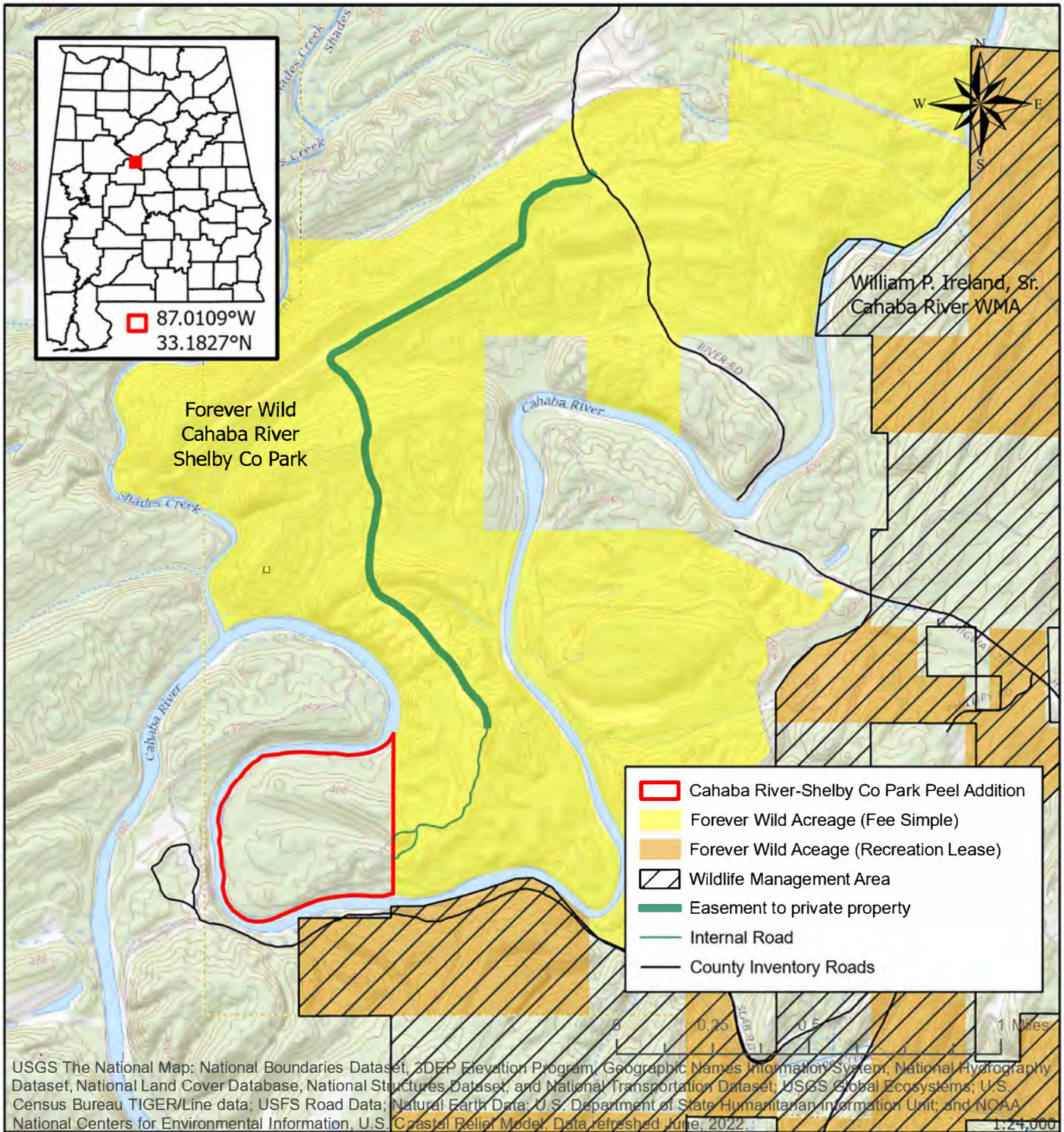

USGS The National Map: National Boundaries Dataset, 3DEP Elevation Program, Geographic Names Information System, National Hydrography Dataset, National Land Cover Database, National Structures Dataset, and National Transportation Dataset; USGS Global Ecosystems; U.S. Census Bureau TIGER/Line data; USFS Road Data; Natural Earth Data; U.S. Department of State Humanitarian Information Unit; and NOAA National Centers for Environmental Information, U.S. Coastal Relief Model. Data refreshed June, 2022.

Alabama Department of Conservation and Natural Resources
Forever Wild Nomination
CAHABA RIVER-SHELBY CO PARK PEEL ADDITION
 ~110 acres
 Shelby County T17N R17E
 Halfmile Shoals USGS Quadrangle



This map is for general overview information purposes only and, accordingly, should not be utilized or otherwise relied upon for any purpose. The Alabama Department of Conservation and Natural Resources and its affiliates assume no responsibility for any inaccuracies as to boundary lines, parcel ownership or other information contained within or depicted on the map.

Jo.Lewis 7/20/2022

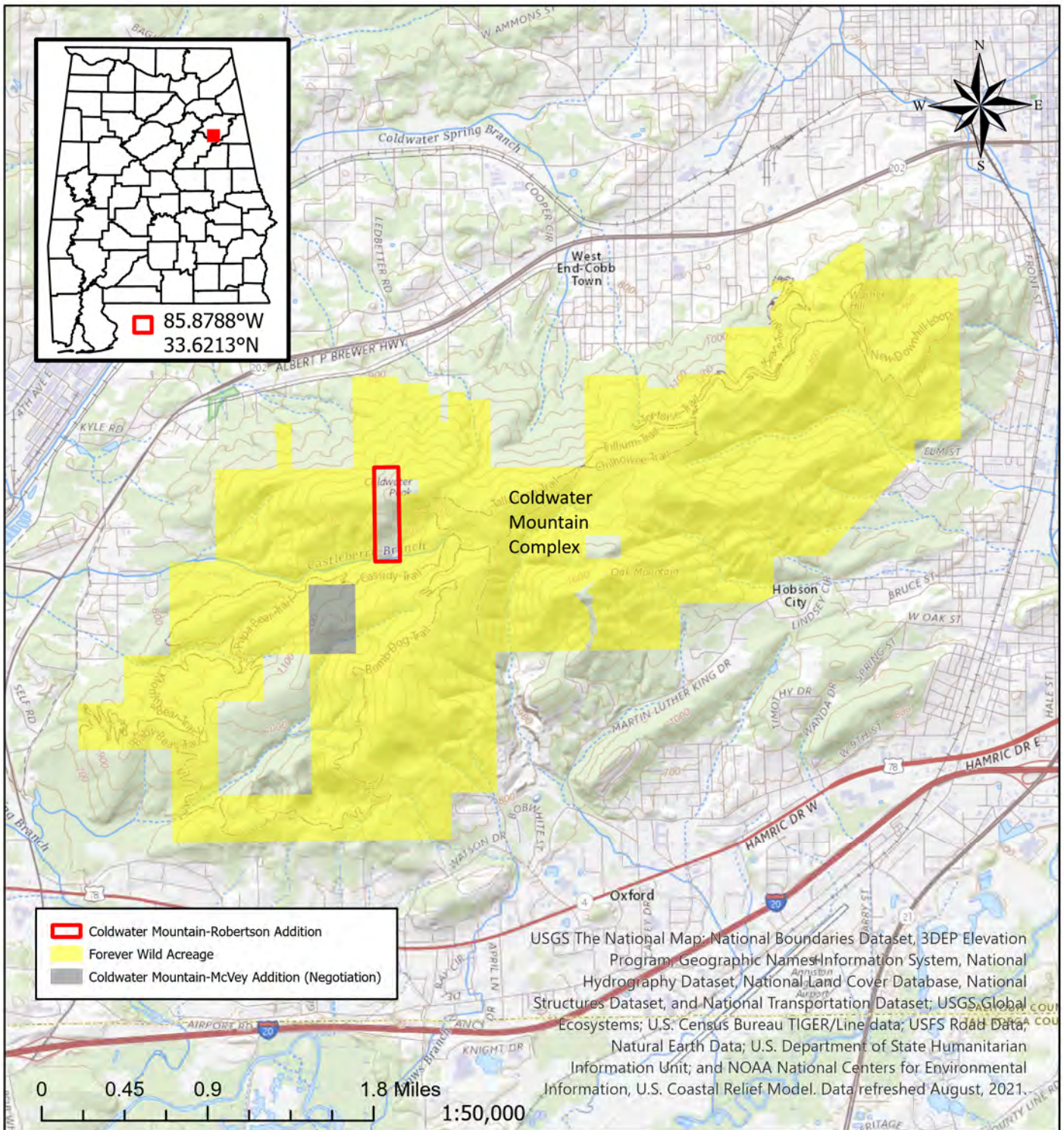

Alabama Department of Conservation and Natural Resources
 Forever Wild Nomination
COLDWATER MOUNTAIN-ROBERTSON ADDITION

~43 acres

Calhoun County T16S R07E
 Eulaton and Munford USGS Quadrangle



This map is for general overview information purposes only and, accordingly, should not be utilized or otherwise relied upon for any purpose. The Alabama Department of Conservation and Natural Resources and its affiliates assume no responsibility for any inaccuracies as to boundary lines, parcel ownership or other information contained within or depicted on the map.

1/18/2022
Jo.Lewis

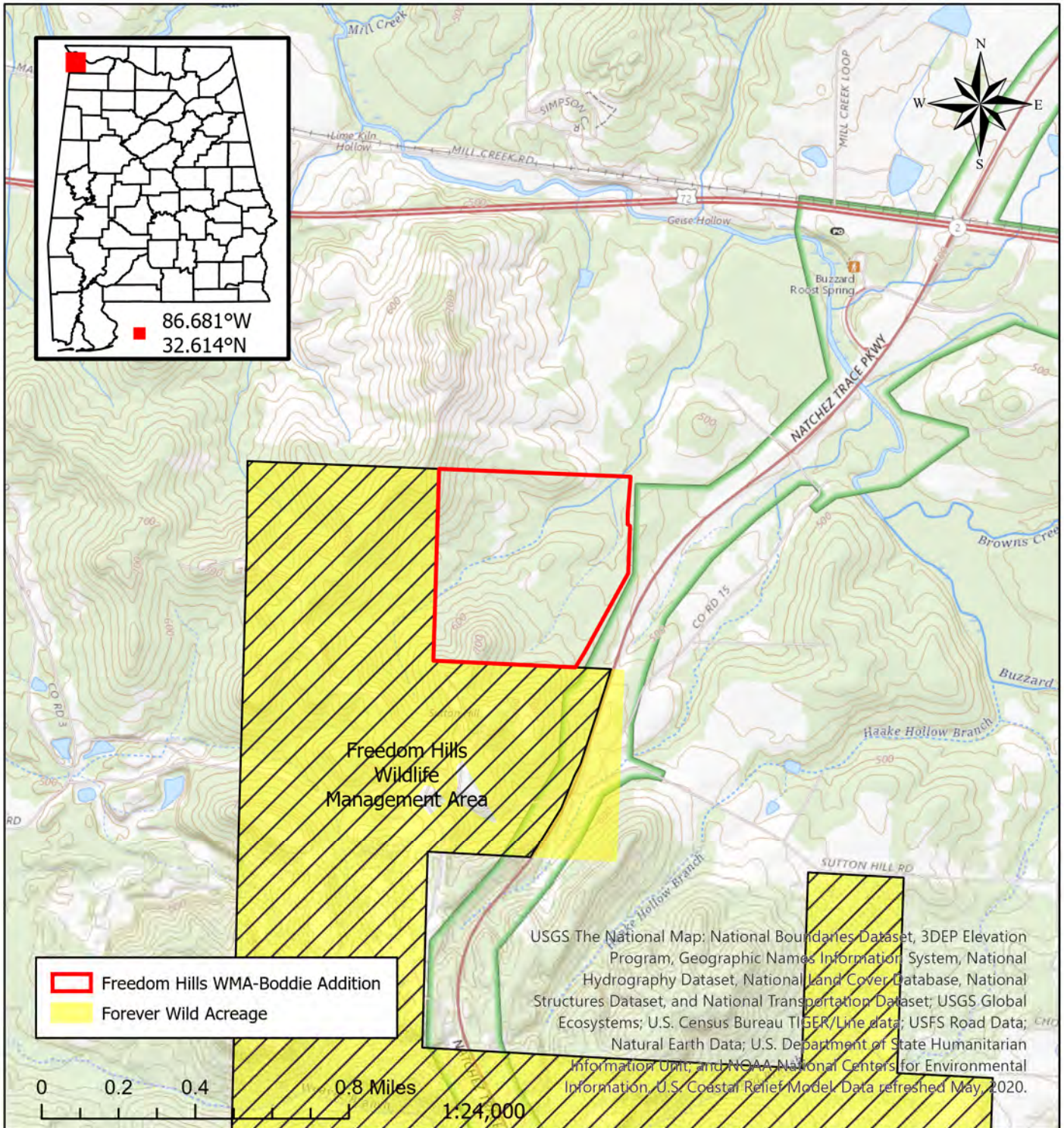

Alabama Department of Conservation and Natural Resources
 Forever Wild Nomination
FREEDOM HILLS WMA-BODDIE ADDITION

~149 acres

Colbert County T04S R14W
 Bishop & Margerum USGS Quadrangle



This map is for general overview information purposes only and, accordingly, should not be utilized or otherwise relied upon for any purpose. The Alabama Department of Conservation and Natural Resources and its affiliates assume no responsibility for any inaccuracies as to boundary lines, parcel ownership or other information contained within or depicted on the map.

7/12/2021
Jo.Lewis

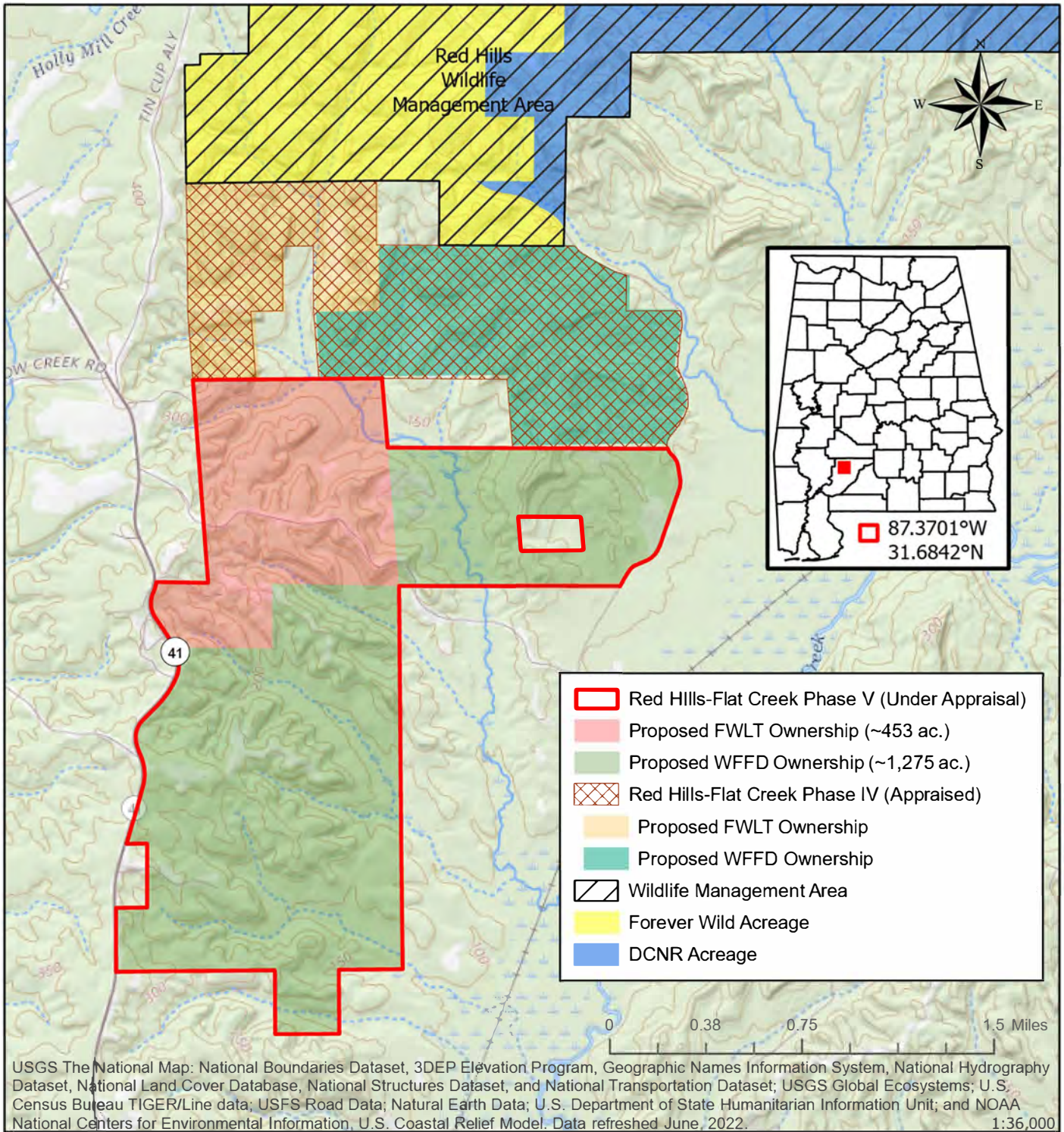

Alabama Department of Conservation and Natural Resources
Forever Wild Nomination
RED HILLS-FLAT CREEK PHASE V
 ~453 acres of ~1,728 acres

Monroe County T08N R07E & T09N R07E
 Franklin and Natchez USGS Quadrangle



This map is for general overview information purposes only and, accordingly, should not be utilized or otherwise relied upon for any purpose. The Alabama Department of Conservation and Natural Resources and its affiliates assume no responsibility for any inaccuracies as to boundary lines, parcel ownership or other information contained within or depicted on the map.

Jo.Lewis 7/20/2022

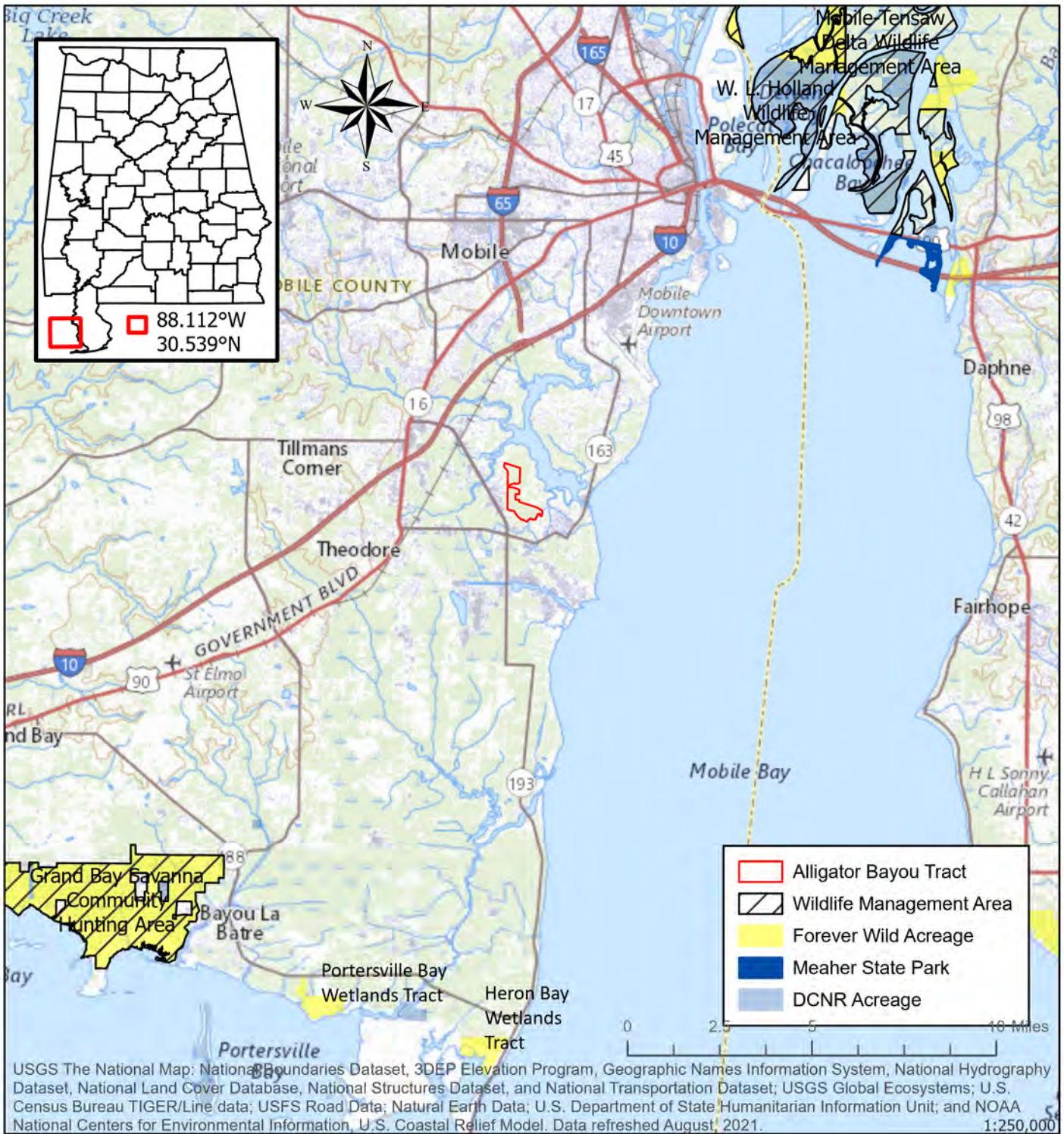

USGS The National Map: National Boundaries Dataset, 3DEP Elevation Program, Geographic Names Information System, National Hydrography Dataset, National Land Cover Database, National Structures Dataset, and National Transportation Dataset; USGS Global Ecosystems; U.S. Census Bureau TIGER/Line data; USFS Road Data; Natural Earth Data; U.S. Department of State Humanitarian Information Unit; and NOAA National Centers for Environmental Information, U.S. Coastal Relief Model. Data refreshed August, 2021. 1:250,000

Alabama Department of Conservation and Natural Resources
Forever Wild Nomination
ALLIGATOR BAYOU

~383 acres

Mobile County T05S R01W
 Hollingers Island USGS Quadrangle



This map is for general overview information purposes only and, accordingly, should not be utilized or otherwise relied upon for any purpose. The Alabama Department of Conservation and Natural Resources and its affiliates assume no responsibility for any inaccuracies as to boundary lines, parcel ownership or other information contained within or depicted on the map.

Jo.Lewis 4/21/2022

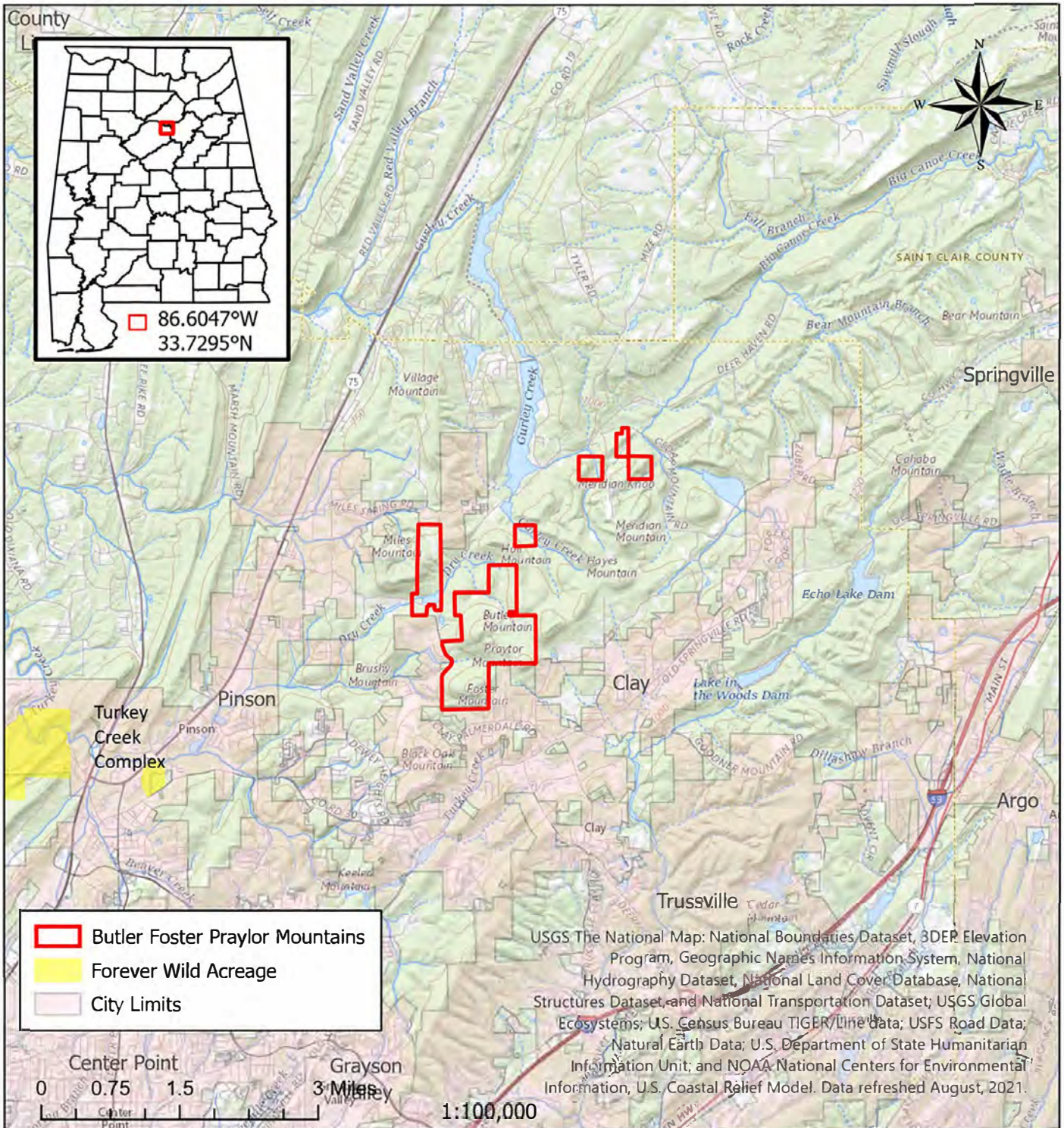

Alabama Department of Conservation and Natural Resources
 Forever Wild Nomination
BUTLER FOSTER PRAYTOR MOUNTAINS

~939 acres

Jefferson County T15S R01W and T15S R01E
 Argo, Pinson, & Remlap USGS Quadrangle



This map is for general overview information purposes only and, accordingly, should not be utilized or otherwise relied upon for any purpose. The Alabama Department of Conservation and Natural Resources and its affiliates assume no responsibility for any inaccuracies as to boundary lines, parcel ownership or other information contained within or depicted on the map.

10/21/2021
 Jo. Lewis

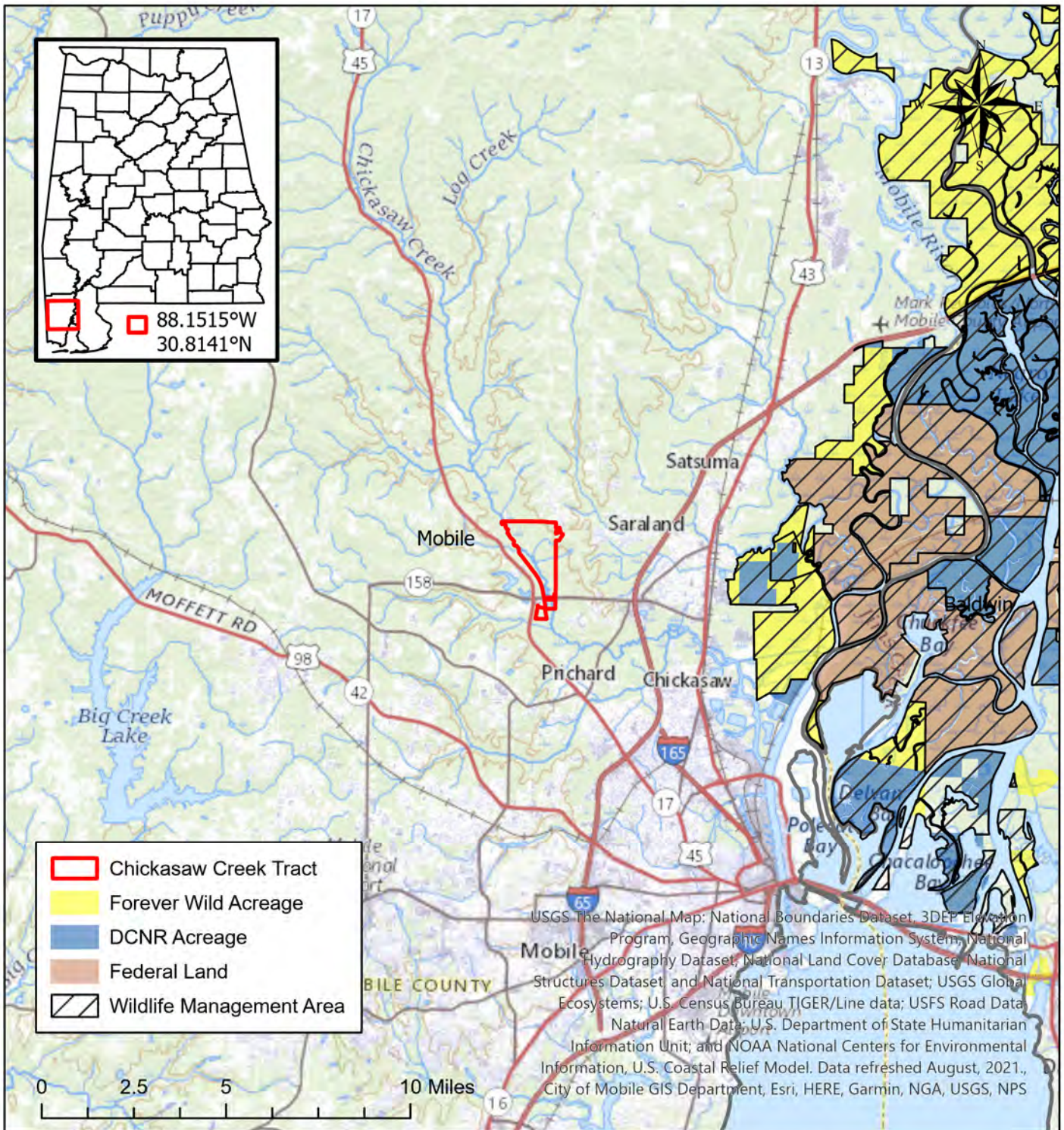

**Alabama Department of Conservation and Natural Resources
Forever Wild Nomination**

CHICKASAW CREEK TRACT

~1,212 acres

Mobile County

T02S R02W & T03S R02W

Kushla USGS Quadrangle



This map is for general overview information purposes only and, accordingly, should not be utilized or otherwise relied upon for any purpose. The Alabama Department of Conservation and Natural Resources and its affiliates assume no responsibility for any inaccuracies as to boundary lines, parcel ownership or other information contained within or depicted on the map.

12/30/2021

Jo.Lewis

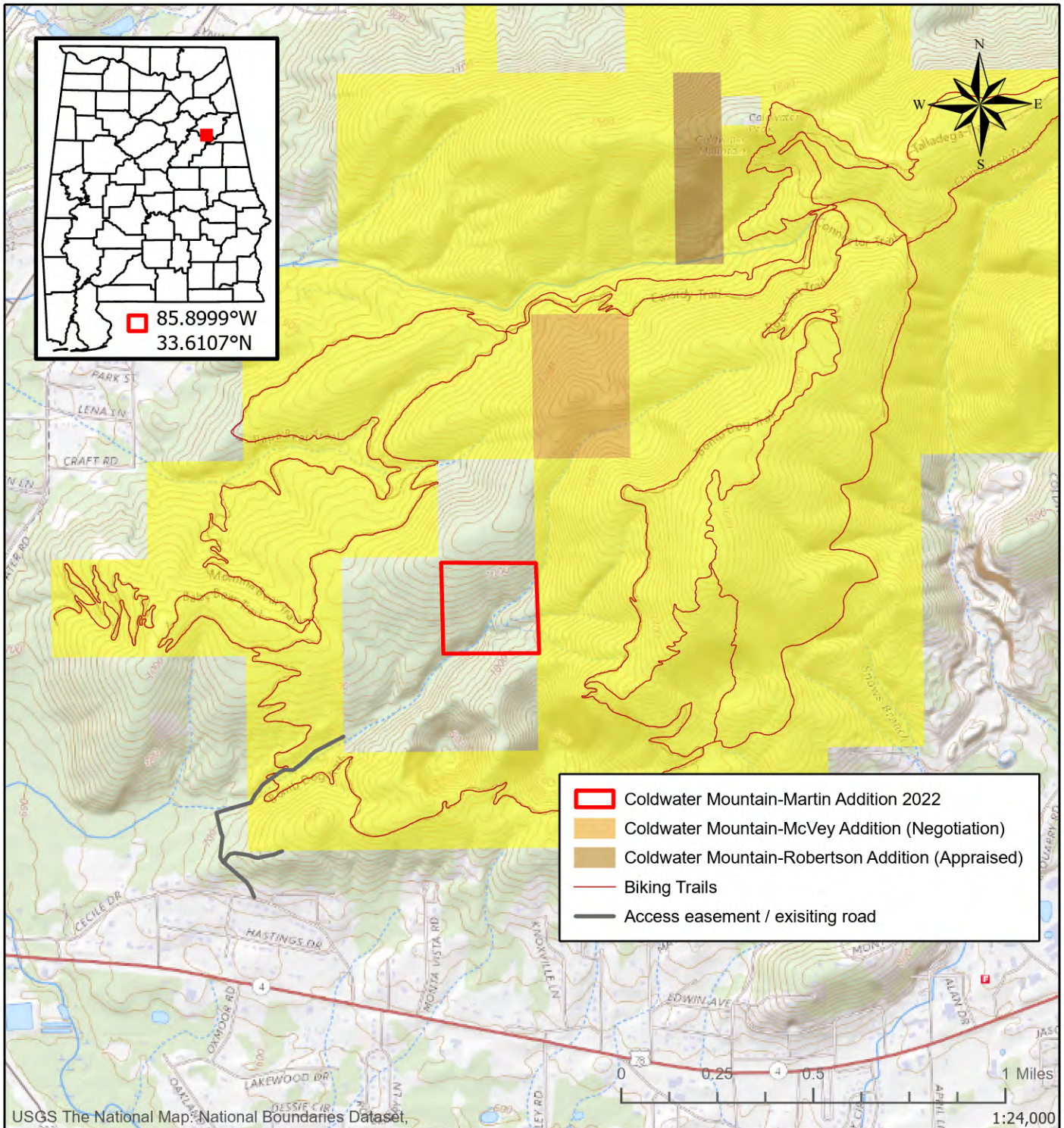

**Alabama Department of Conservation and Natural Resources
Forever Wild Nomination
COLDWATER MOUNTAIN-MARTIN ADDITION 2022**

~37 acres

Calhoun County T16S R07E
Mumford USGS Quadrangle



This map is for general overview information purposes only and, accordingly, should not be utilized or otherwise relied upon for any purpose. The Alabama Department of Conservation and Natural Resources and its affiliates assume no responsibility for any inaccuracies as to boundary lines, parcel ownership or other information contained within or depicted on the map.

Jo.Lewis 7/20/2022

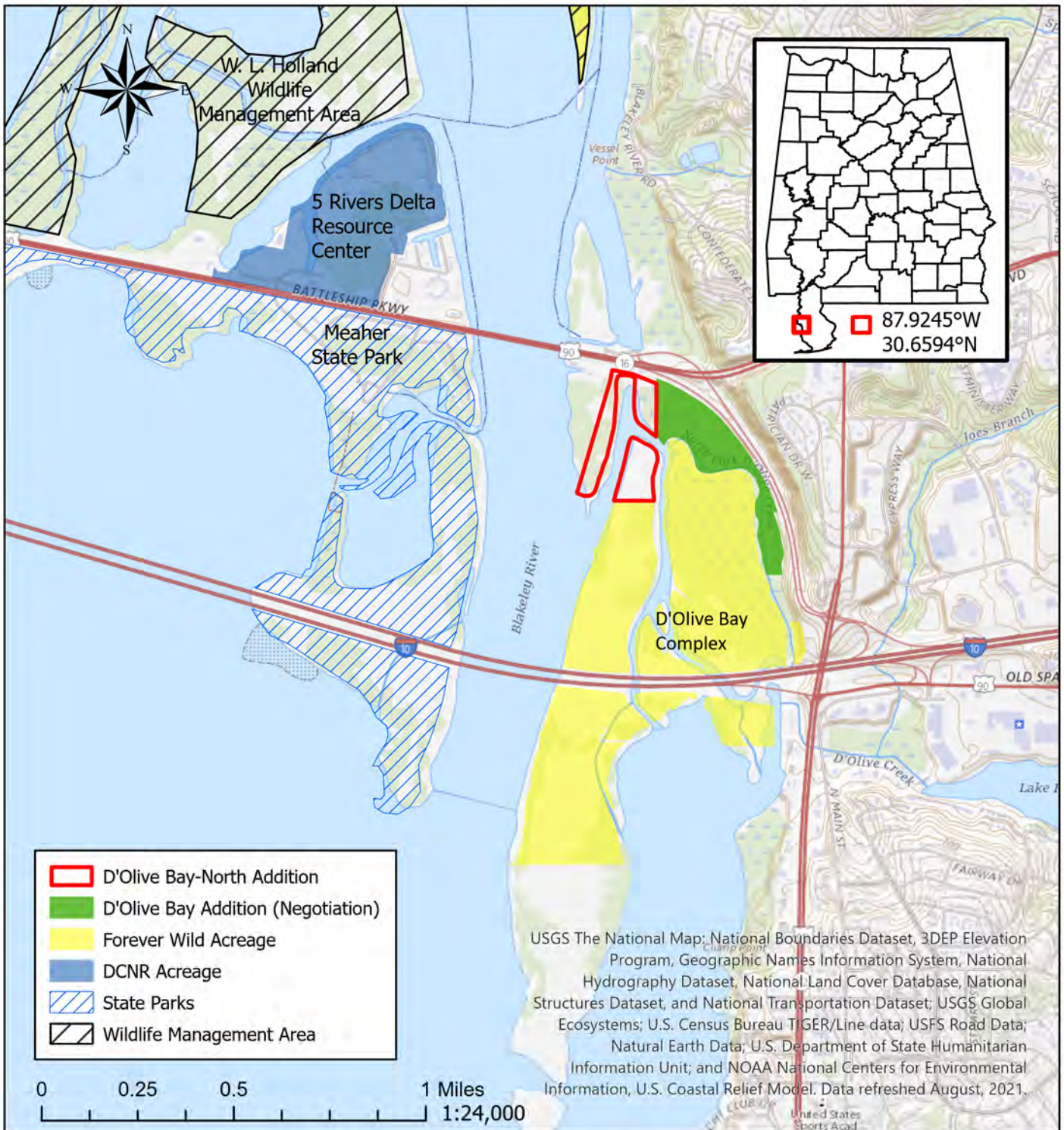

Alabama Department of Conservation and Natural Resources
Forever Wild Nomination
D'OLIVE BAY-NORTH ADDITION

~23 acres

Baldwin County T04S R02E
 Bridgehead USGS Quadrangle



This map is for general overview information purposes only and, accordingly, should not be utilized or otherwise relied upon for any purpose. The Alabama Department of Conservation and Natural Resources and its affiliates assume no responsibility for any inaccuracies as to boundary lines, parcel ownership or other information contained within or depicted on the map.

4/6/2022
 Jo.Lewis

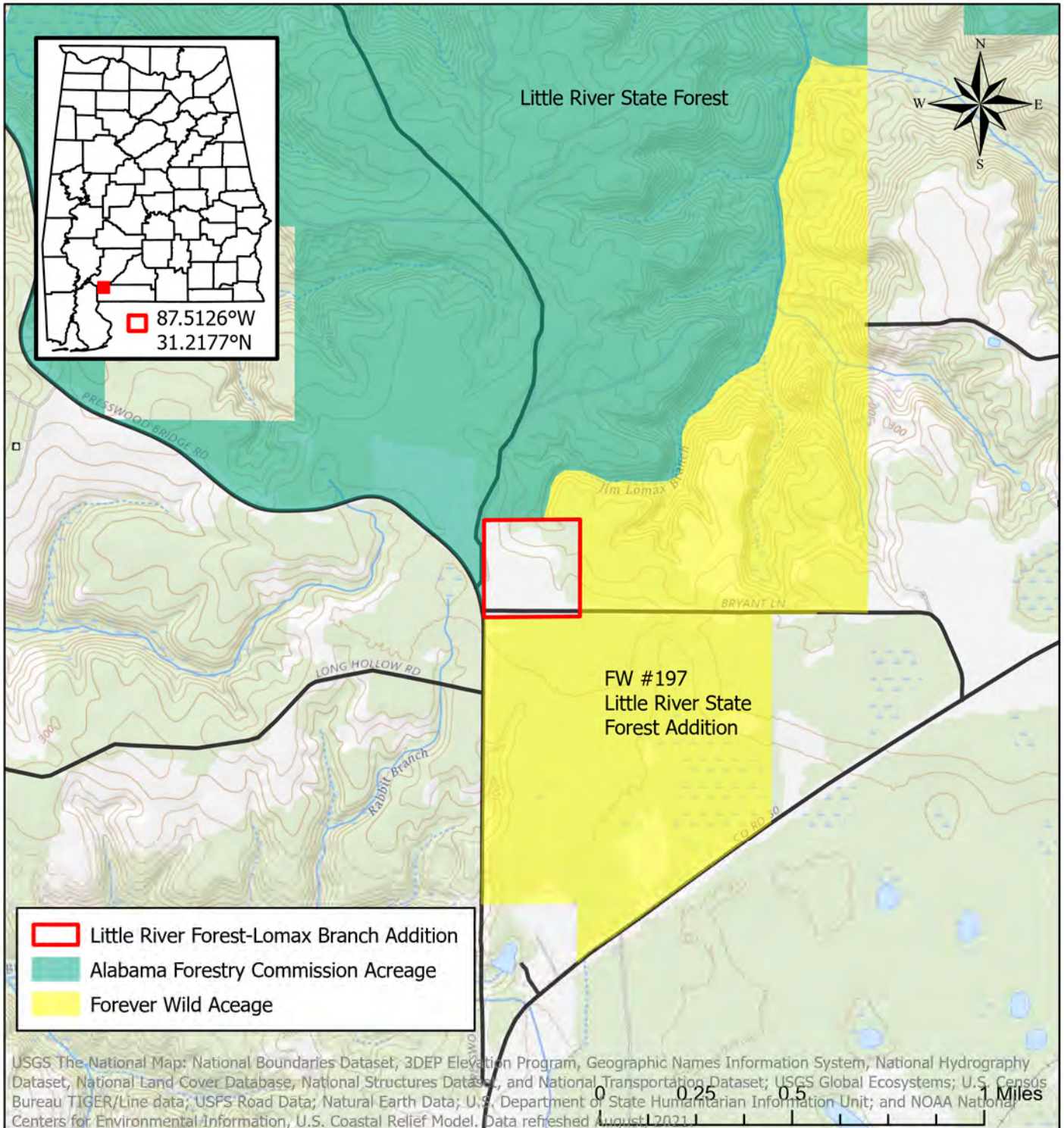

**Alabama Department of Conservation and Natural Resources
Forever Wild Nomination**

LITTLE RIVER FOREST-LOMAX BRANCH ADDITION

~39 acres

Escambia County

T03N R06E

McCullough USGS Quadrangle



This map is for general overview information purposes only and, accordingly, should not be utilized or otherwise relied upon for any purpose. The Alabama Department of Conservation and Natural Resources and its affiliates assume no responsibility for any inaccuracies as to boundary lines, parcel ownership or other information contained within or depicted on the map.

Jo.Lewis 2/15/2022

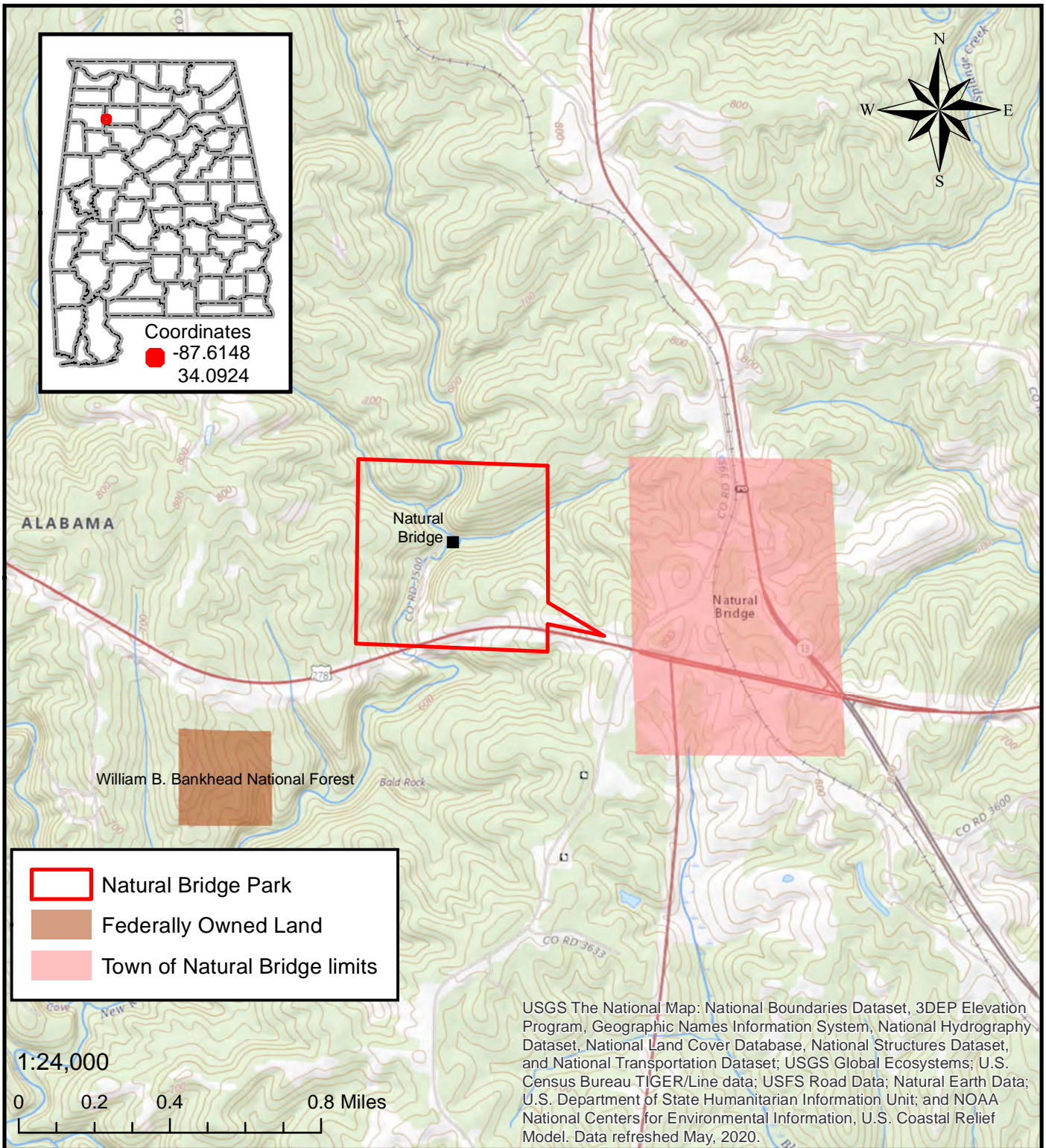

USGS The National Map: National Boundaries Dataset, 3DEP Elevation Program, Geographic Names Information System, National Hydrography Dataset, National Land Cover Database, National Structures Dataset, and National Transportation Dataset; USGS Global Ecosystems; U.S. Census Bureau TIGER/Line data; USFS Road Data; Natural Earth Data; U.S. Department of State Humanitarian Information Unit; and NOAA National Centers for Environmental Information, U.S. Coastal Relief Model. Data refreshed May, 2020.

**Alabama Department of Conservation and Natural Resources
Forever Wild Nomination**

NATURAL BRIDGE PARK

~ 149 acres

Winston County T11S R10E
Lynn USGS Quad



This map is for general overview information purposes only and, accordingly, should not be utilized or otherwise relied upon for any purpose. The Alabama Department of Conservation and Natural Resources and its affiliates assume no responsibility for any inaccuracies as to boundary lines, parcel ownership or other information contained within or depicted on the map. 7/12/2021

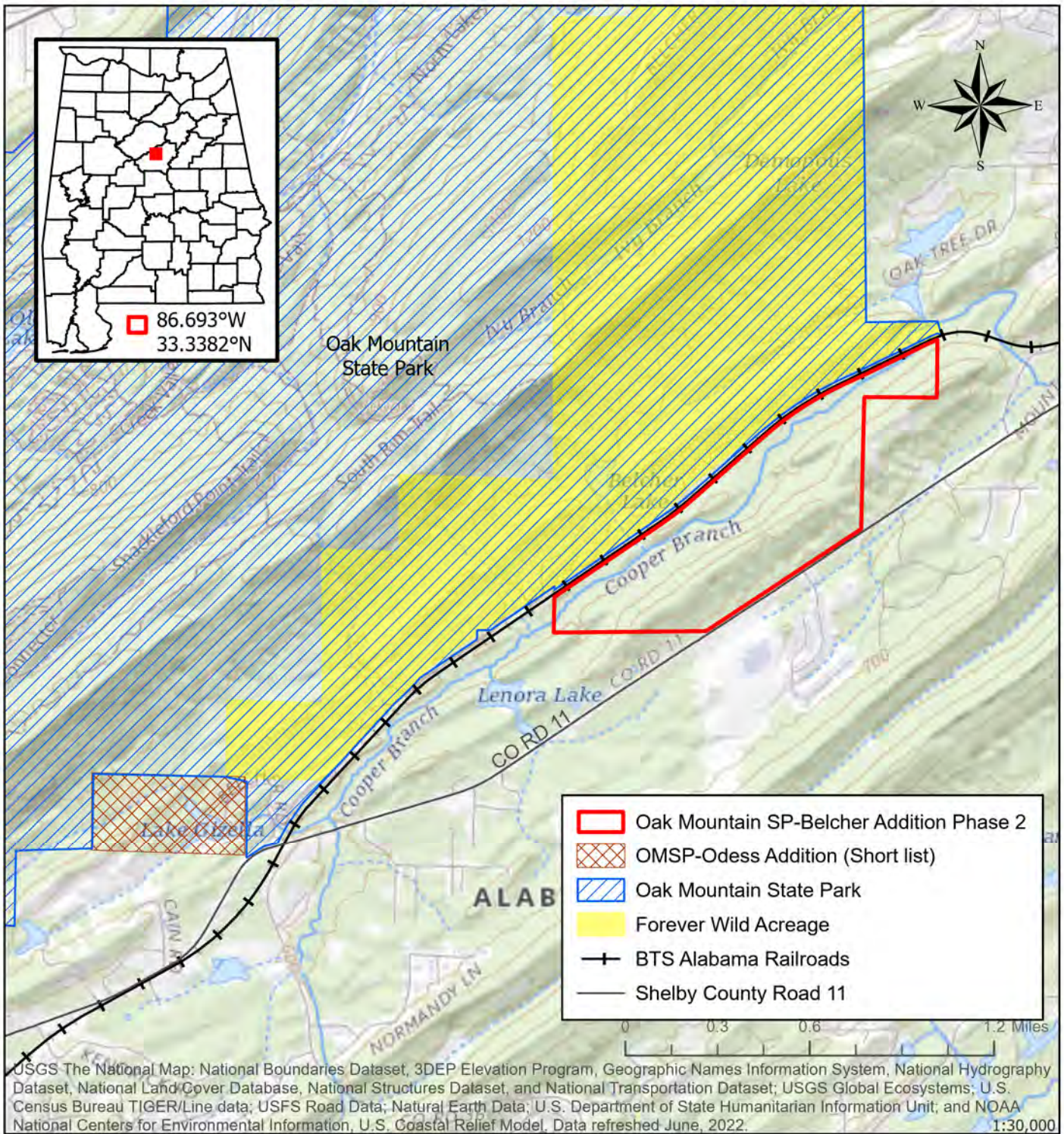

USGS The National Map: National Boundaries Dataset, 3DEP Elevation Program, Geographic Names Information System, National Hydrography Dataset, National Land Cover Database, National Structures Dataset, and National Transportation Dataset; USGS Global Ecosystems; U.S. Census Bureau TIGER/Line data; USFS Road Data; Natural Earth Data; U.S. Department of State Humanitarian Information Unit; and NOAA National Centers for Environmental Information, U.S. Coastal Relief Model, Data refreshed June, 2022. 1:30,000

Alabama Department of Conservation and Natural Resources
Forever Wild Nomination
OAK MTN. STATE PARK-BELCHER ADDITION PHASE 2
 ~277 acres
 Shelby County T19S R01W
 Chelsea USGS Quadrangle



This map is for general overview information purposes only and, accordingly, should not be utilized or otherwise relied upon for any purpose. The Alabama Department of Conservation and Natural Resources and its affiliates assume no responsibility for any inaccuracies as to boundary lines, parcel ownership or other information contained within or depicted on the map.

Jo.Lewis 7/20/2022

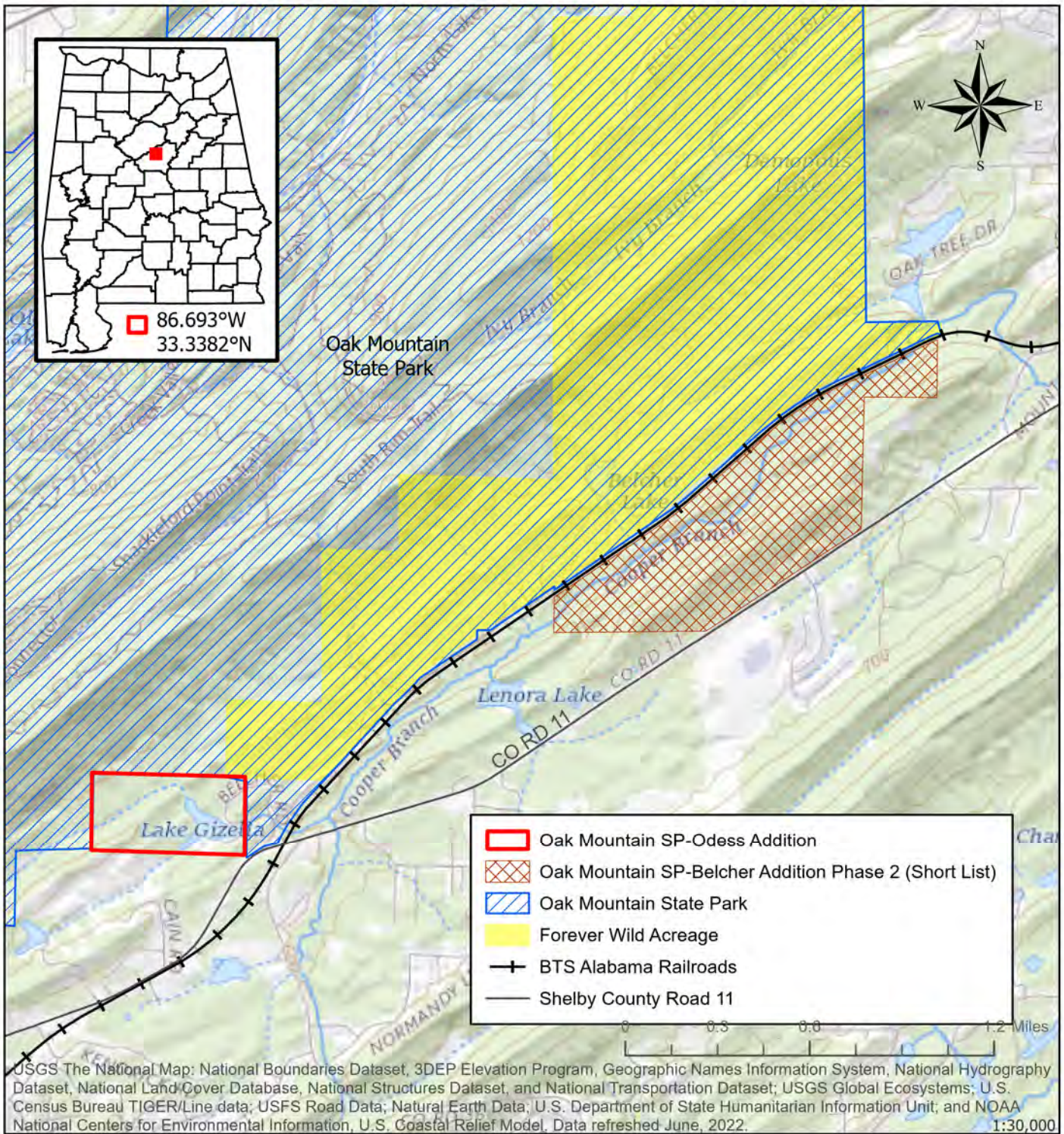

USGS The National Map: National Boundaries Dataset, 3DEP Elevation Program, Geographic Names Information System, National Hydrography Dataset, National Land Cover Database, National Structures Dataset, and National Transportation Dataset; USGS Global Ecosystems; U.S. Census Bureau TIGER/Line data; USFS Road Data; Natural Earth Data; U.S. Department of State Humanitarian Information Unit; and NOAA National Centers for Environmental Information, U.S. Coastal Relief Model, Data refreshed June, 2022. 1:30,000

Alabama Department of Conservation and Natural Resources
Forever Wild Nomination
OAK MTN. STATE PARK-ODESS ADDITION
 ~81 acres
 Shelby County T20S R02W
 Chelsea USGS Quadrangle



This map is for general overview information purposes only and, accordingly, should not be utilized or otherwise relied upon for any purpose. The Alabama Department of Conservation and Natural Resources and its affiliates assume no responsibility for any inaccuracies as to boundary lines, parcel ownership or other information contained within or depicted on the map.

Jo.Lewis 7/20/2022

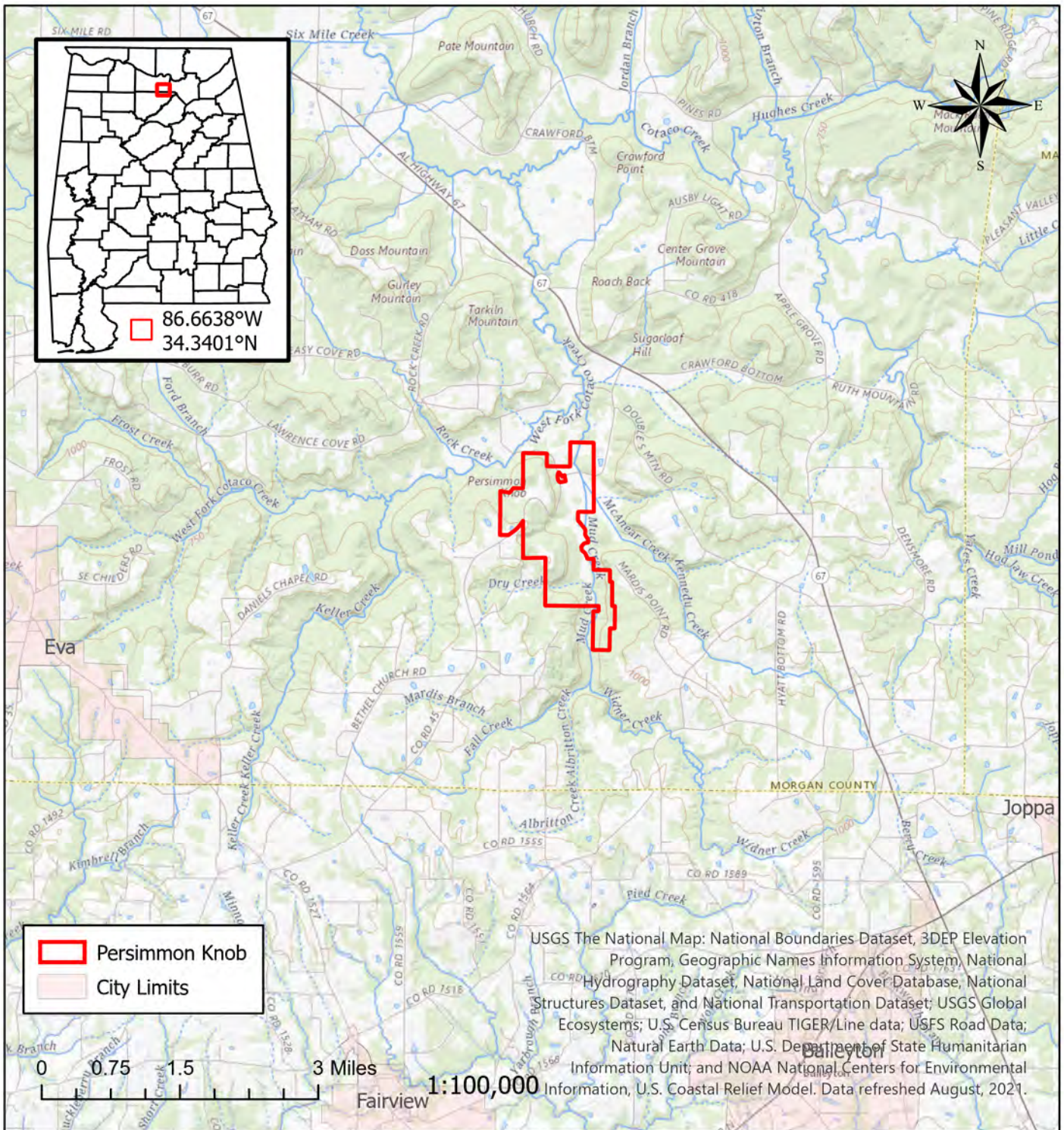

Alabama Department of Conservation and Natural Resources
Forever Wild Nomination
PERSIMMON KNOB

~854 acres

Morgan County T08S R01W
 Lawrence Cove USGS Quadrangle



This map is for general overview information purposes only and, accordingly, should not be utilized or otherwise relied upon for any purpose. The Alabama Department of Conservation and Natural Resources and its affiliates assume no responsibility for any inaccuracies as to boundary lines, parcel ownership or other information contained within or depicted on the map.

10/21/2021
Jo.Lewis

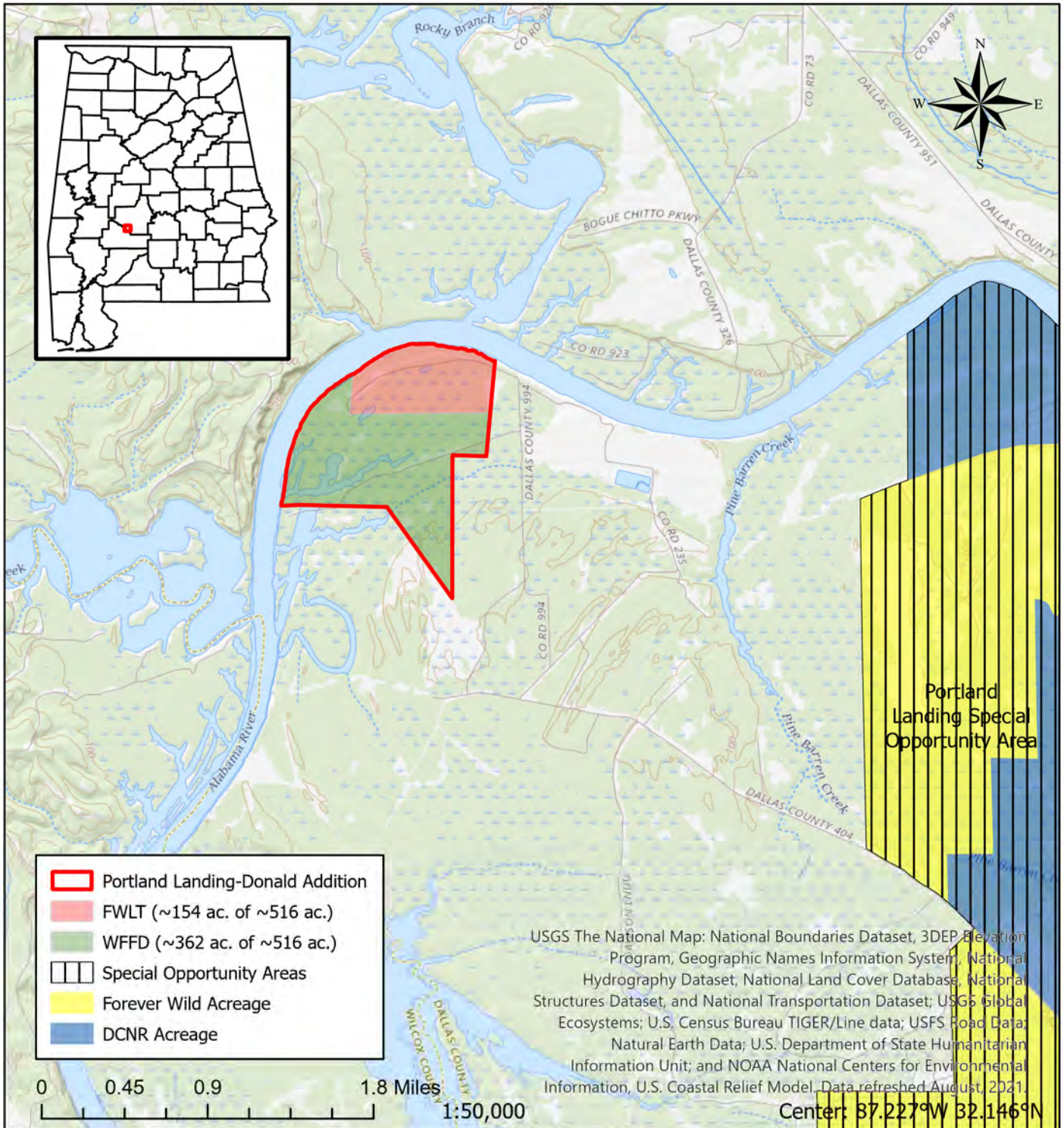

Alabama Department of Conservation and Natural Resources
Forever Wild Nomination
PORTLAND LANDING SOA-DONALD ADDITION

~154 ac. of ~516 acres
 Dallas County T14N R08E
 Tasso USGS Quadrangle



This map is for general overview information purposes only and, accordingly, should not be utilized or otherwise relied upon for any purpose.
 The Alabama Department of Conservation and Natural Resources and its affiliates assume no responsibility for any inaccuracies as to boundary lines, parcel ownership or other information contained within or depicted on the map.

2/1/2022
 Jo.Lewis

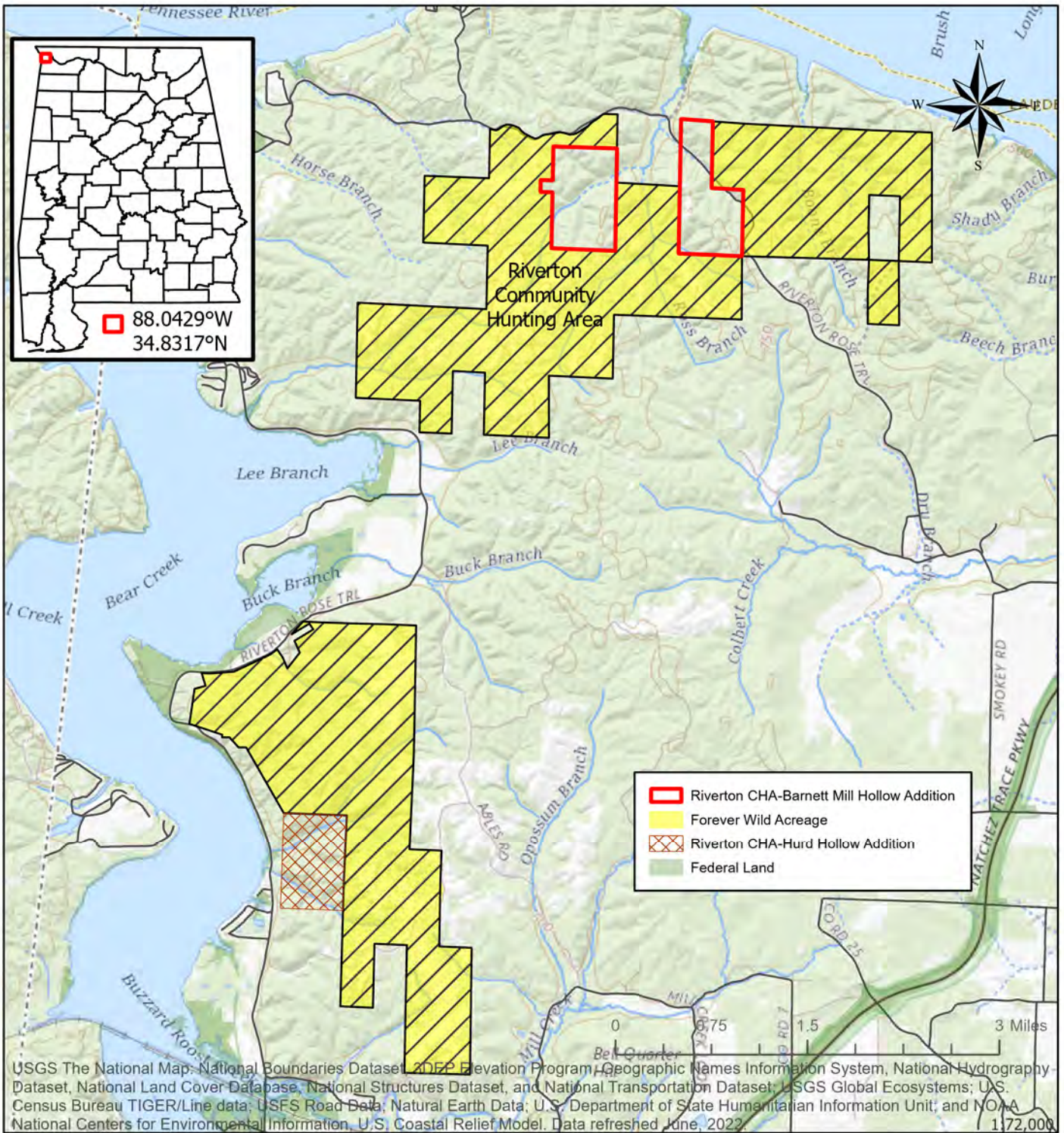

USGS The National Map: National Boundaries Dataset, 2011 Elevation Program, Geographic Names Information System, National Hydrography Dataset, National Land Cover Database, National Structures Dataset, and National Transportation Dataset; USGS Global Ecosystems; U.S. Census Bureau TIGER/Line data; USFS Road Data; Natural Earth Data; U.S. Department of State Humanitarian Information Unit; and NOAA National Centers for Environmental Information, U.S. Coastal Relief Model. Data refreshed June, 2022. 1:72,000

**Alabama Department of Conservation and Natural Resources
Forever Wild Nomination**

RIVERTON CHA-BARNETT MILL HOLLOW ADDITION

~507 acres

Colbert County T02S R14W
Margerum and Waterloo USGS Quadrangles



This map is for general overview information purposes only and, accordingly, should not be utilized or otherwise relied upon for any purpose. The Alabama Department of Conservation and Natural Resources and its affiliates assume no responsibility for any inaccuracies as to boundary lines, parcel ownership or other information contained within or depicted on the map.

Jo.Lewis 7/11/2022

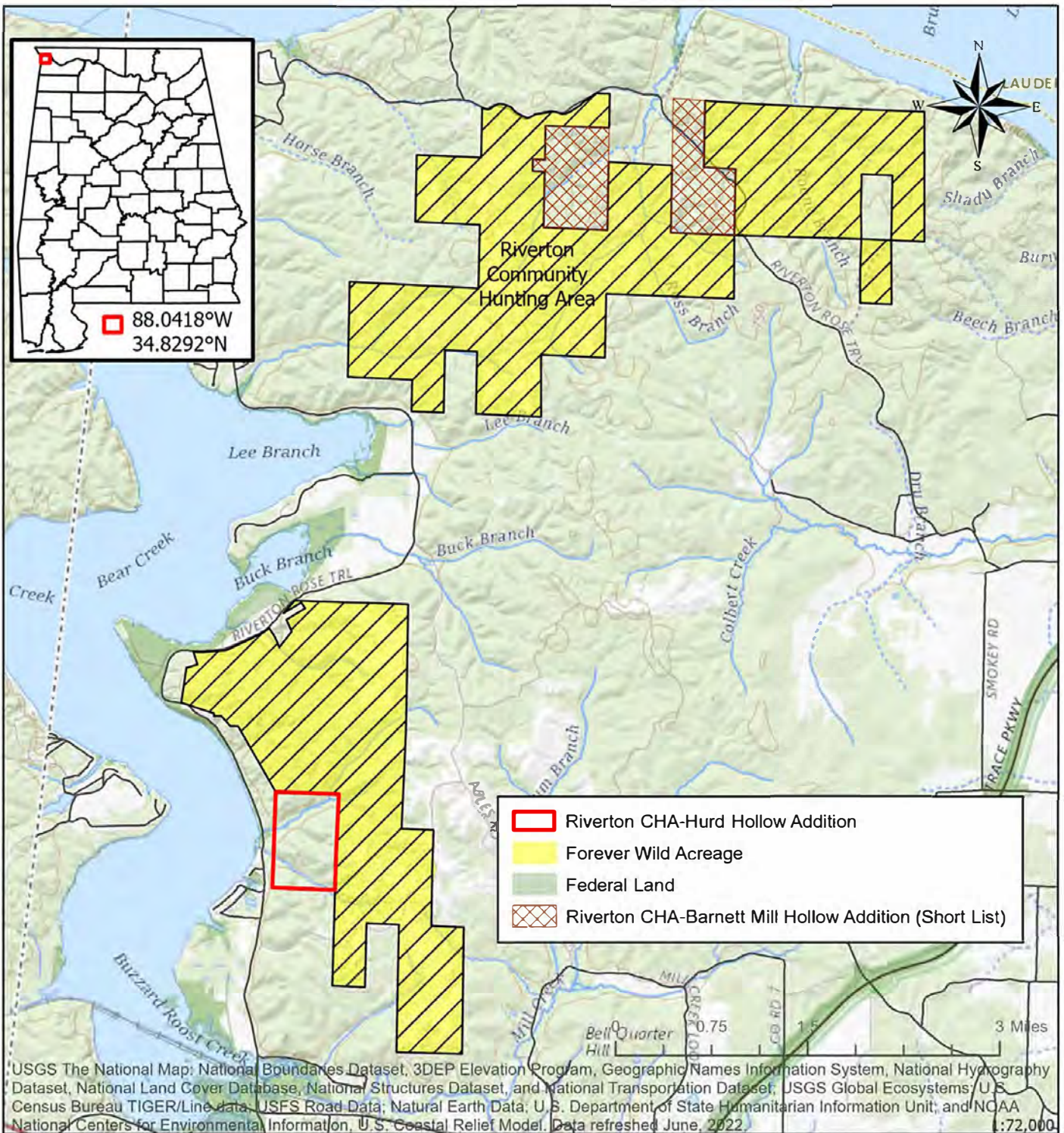

**Alabama Department of Conservation and Natural Resources
Forever Wild Nomination**

RIVERTON CHA-HURD HOLLOW ADDITION

~235 acres

Colbert County T03S R15W
Margerum and Waterloo USGS Quadrangles



This map is for general overview information purposes only and, accordingly, should not be utilized or otherwise relied upon for any purpose. The Alabama Department of Conservation and Natural Resources and its affiliates assume no responsibility for any inaccuracies as to boundary lines, parcel ownership or other information contained within or depicted on the map.

Jo.Lewis 7/11/2022

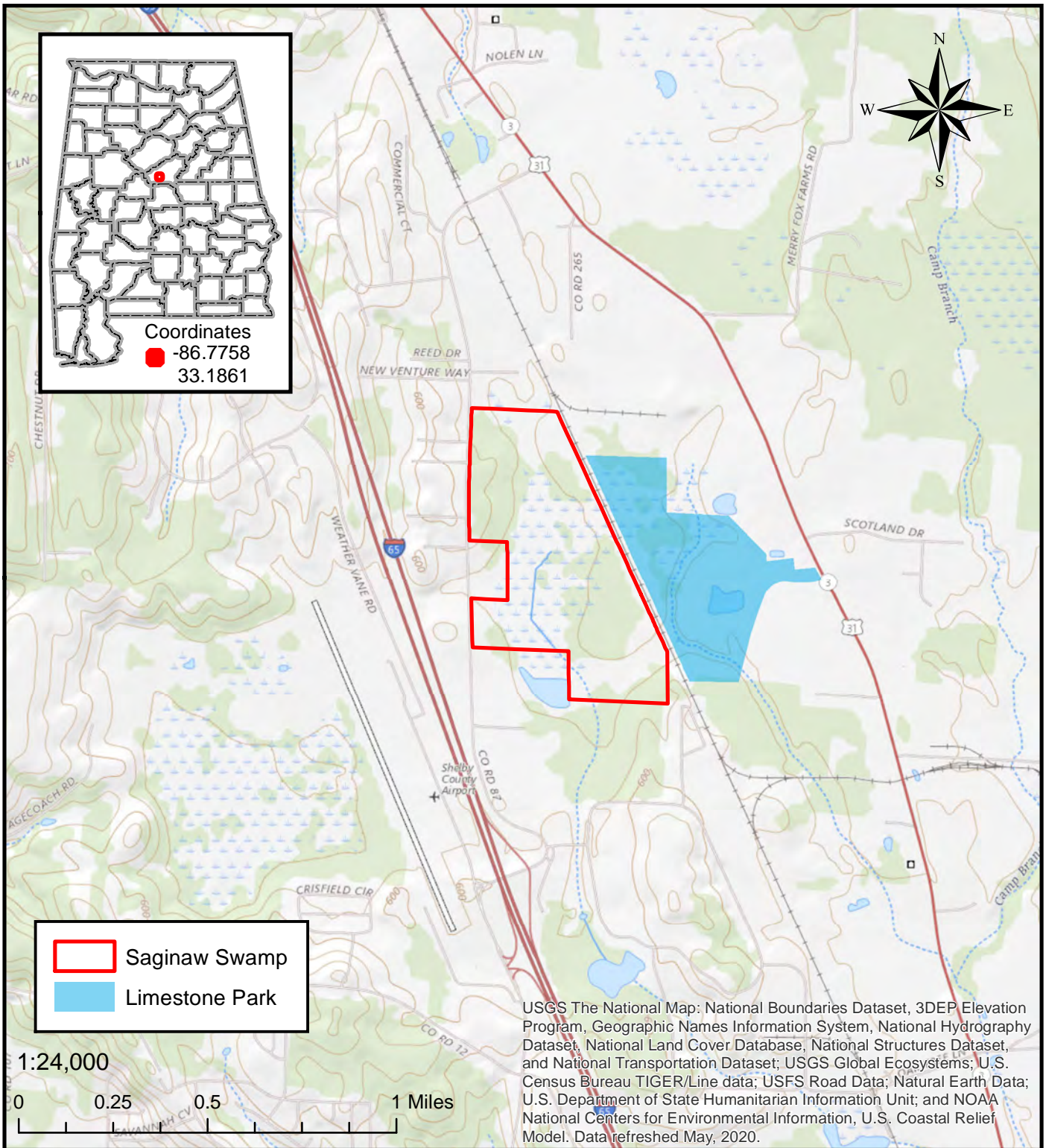

**Alabama Department of Conservation and Natural Resources
Forever Wild Nomination**

SAGINAW SWAMP

~ 160 acres

Shelby County

Alabaster USGS Quad

T21S R02W



This map is for general overview information purposes only and, accordingly, should not be utilized or otherwise relied upon for any purpose. The Alabama Department of Conservation and Natural Resources and its affiliates assume no responsibility for any inaccuracies as to boundary lines, parcel ownership or other information contained within or depicted on the map. 7/12/2021

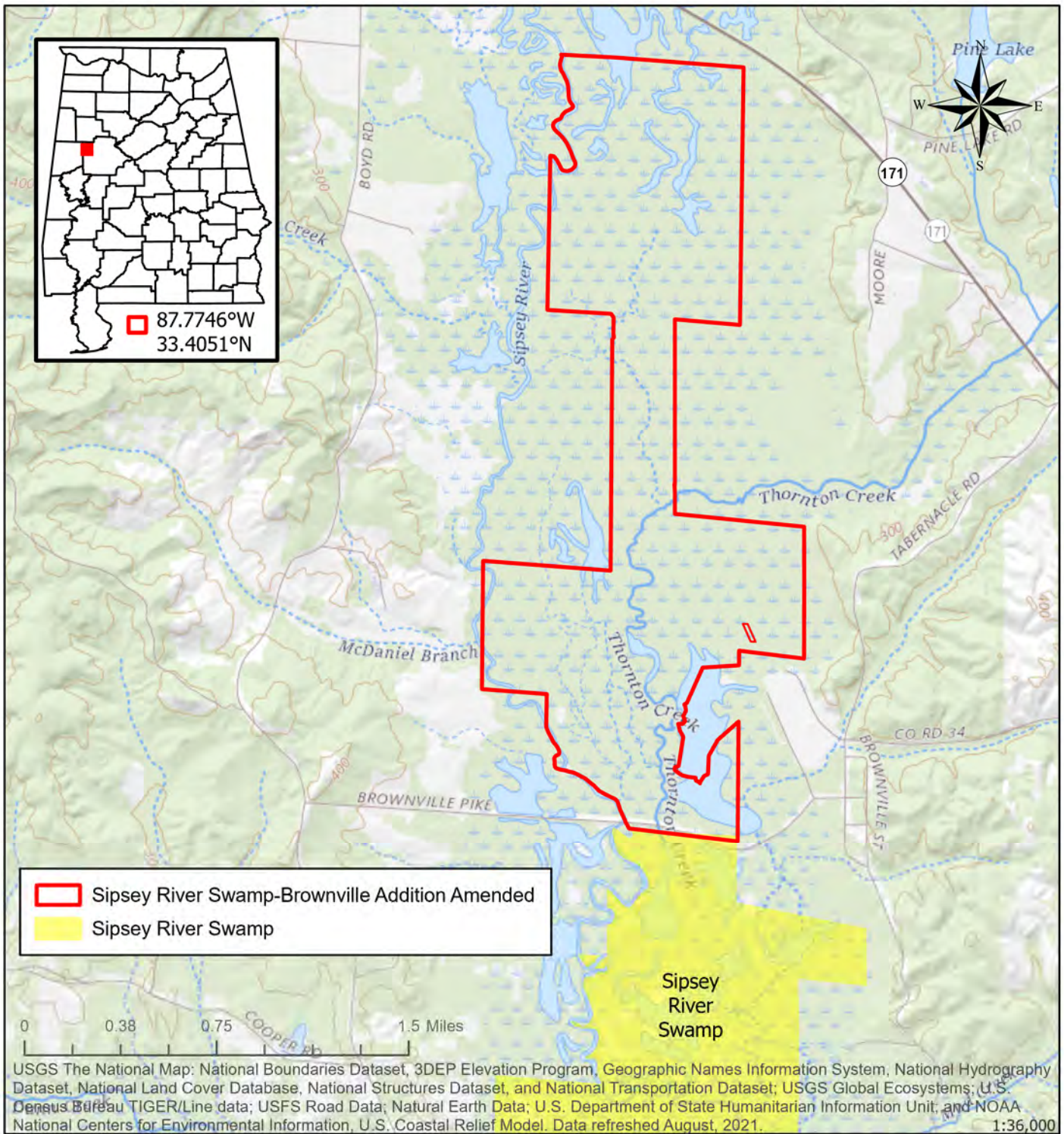

USGS The National Map: National Boundaries Dataset, 3DEP Elevation Program, Geographic Names Information System, National Hydrography Dataset, National Land Cover Database, National Structures Dataset, and National Transportation Dataset; USGS Global Ecosystems; U.S. Census Bureau TIGER/Line data; USFS Road Data; Natural Earth Data; U.S. Department of State Humanitarian Information Unit; and NOAA National Centers for Environmental Information, U.S. Coastal Relief Model. Data refreshed August, 2021. 1:36,000

**Alabama Department of Conservation and Natural Resources
Forever Wild Nomination**

SIPSEY RIVER SWAMP-BROWNVILLE ADDITION AMENDED

~1,212 acres

Tuscaloosa County T19S R12W
Brownville USGS Quadrangle



This map is for general overview information purposes only and, accordingly, should not be utilized or otherwise relied upon for any purpose. The Alabama Department of Conservation and Natural Resources and its affiliates assume no responsibility for any inaccuracies as to boundary lines, parcel ownership or other information contained within or depicted on the map.

Jo.Lewis 4/21/2022

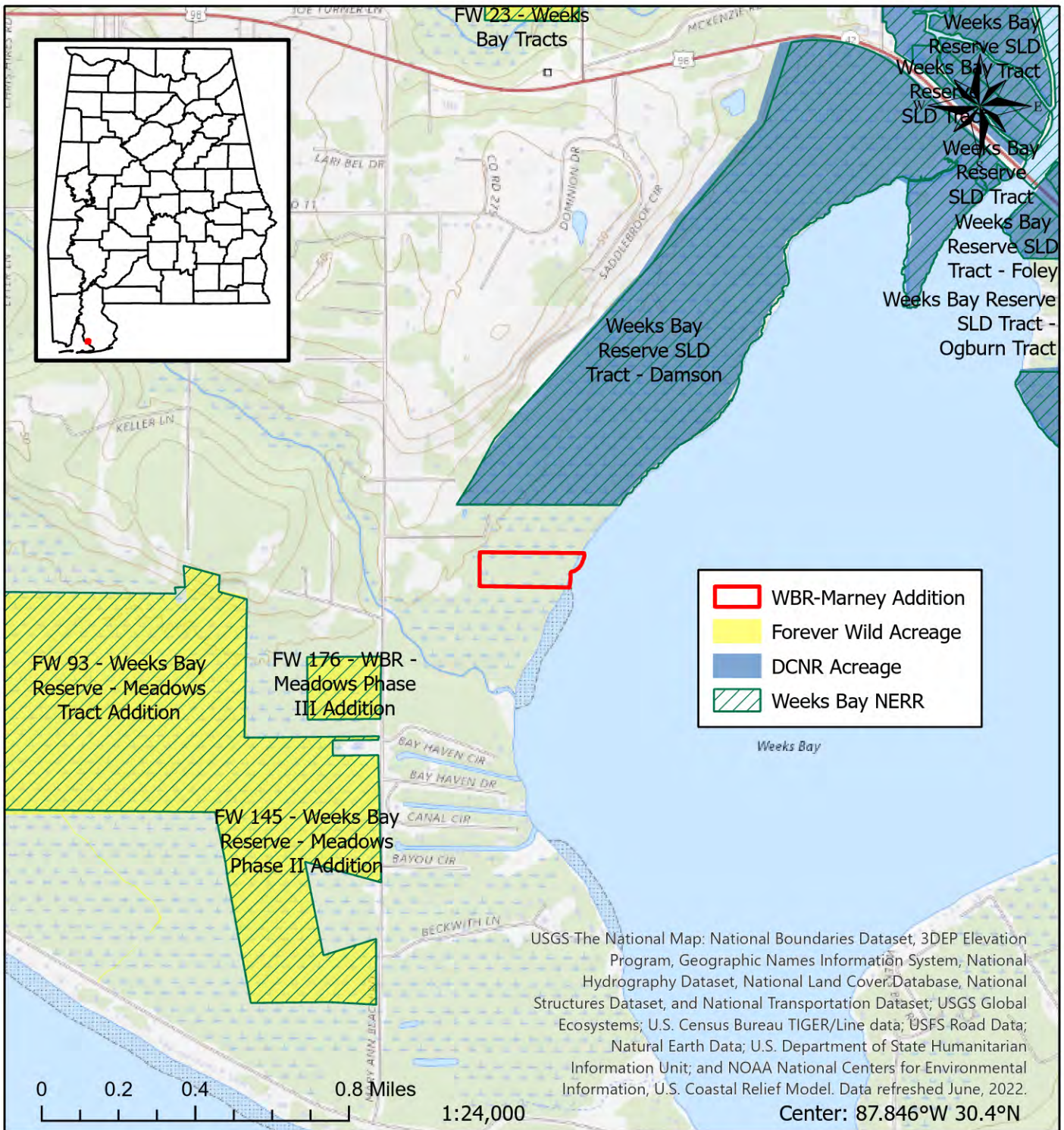

Alabama Department of Conservation and Natural Resources
 Forever Wild Nomination
WEEKS BAY RESERVE-MARNEY ADDITION

~14 acres

Baldwin County T07S R02E
 Magnolia Springs USGS Quadrangle



This map is for general overview information purposes only and, accordingly, should not be utilized or otherwise relied upon for any purpose. The Alabama Department of Conservation and Natural Resources and its affiliates assume no responsibility for any inaccuracies as to boundary lines, parcel ownership or other information contained within or depicted on the map. 7/20/2022 Jo.Lewis

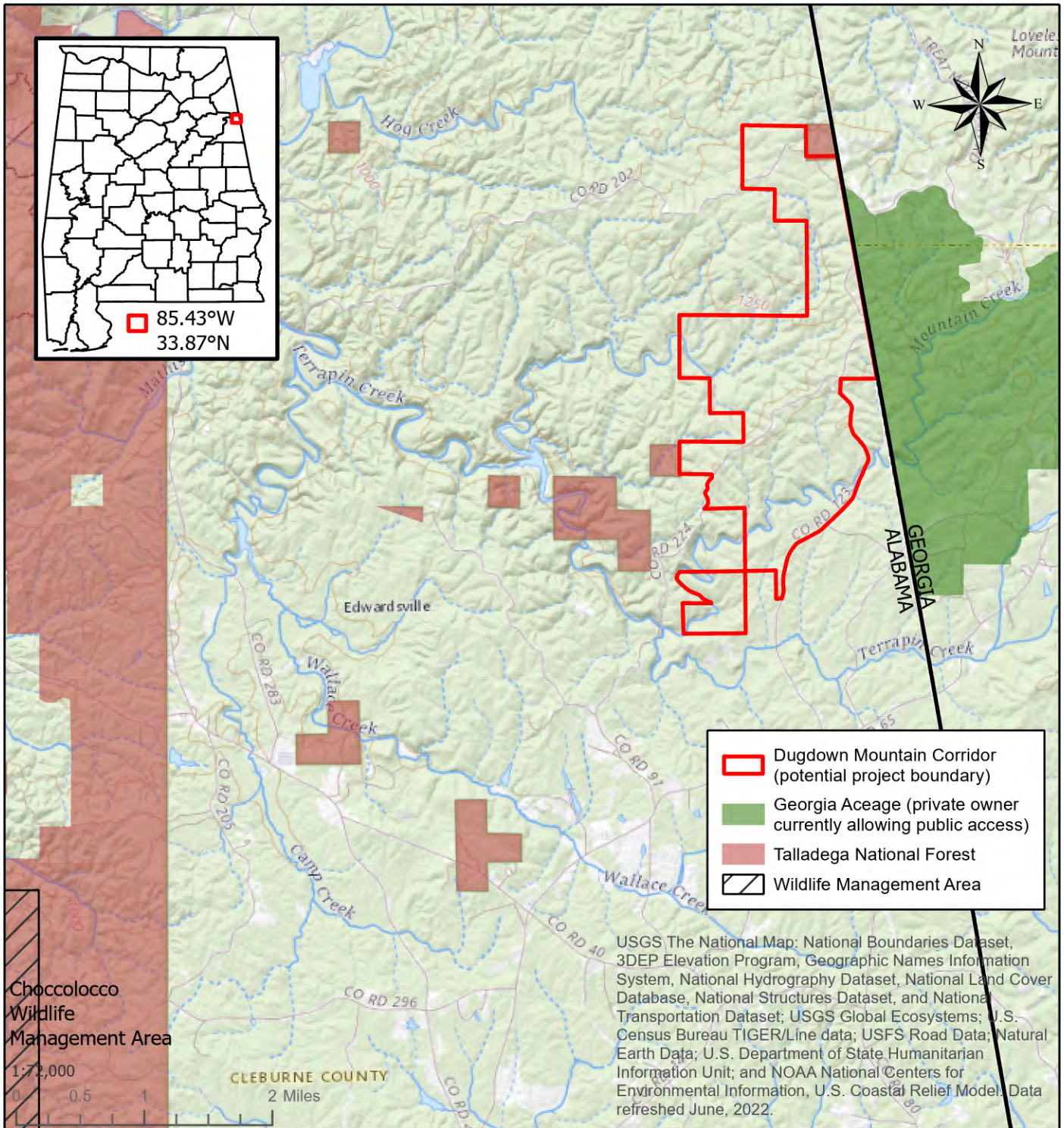

Alabama Department of Conservation and Natural Resources
 Forever Wild Nomination
DUGDOWN MOUNTAIN CORRIDOR

~1,984 acres

Cleburne County T13S R12E
 Borden Springs and Oak Level USGS Quadrangles



This map is for general overview information purposes only and, accordingly, should not be utilized or otherwise relied upon for any purpose. The Alabama Department of Conservation and Natural Resources and its affiliates assume no responsibility for any inaccuracies as to boundary lines, parcel ownership or other information contained within or depicted on the map.

Jo.Lewis 7/25/2022

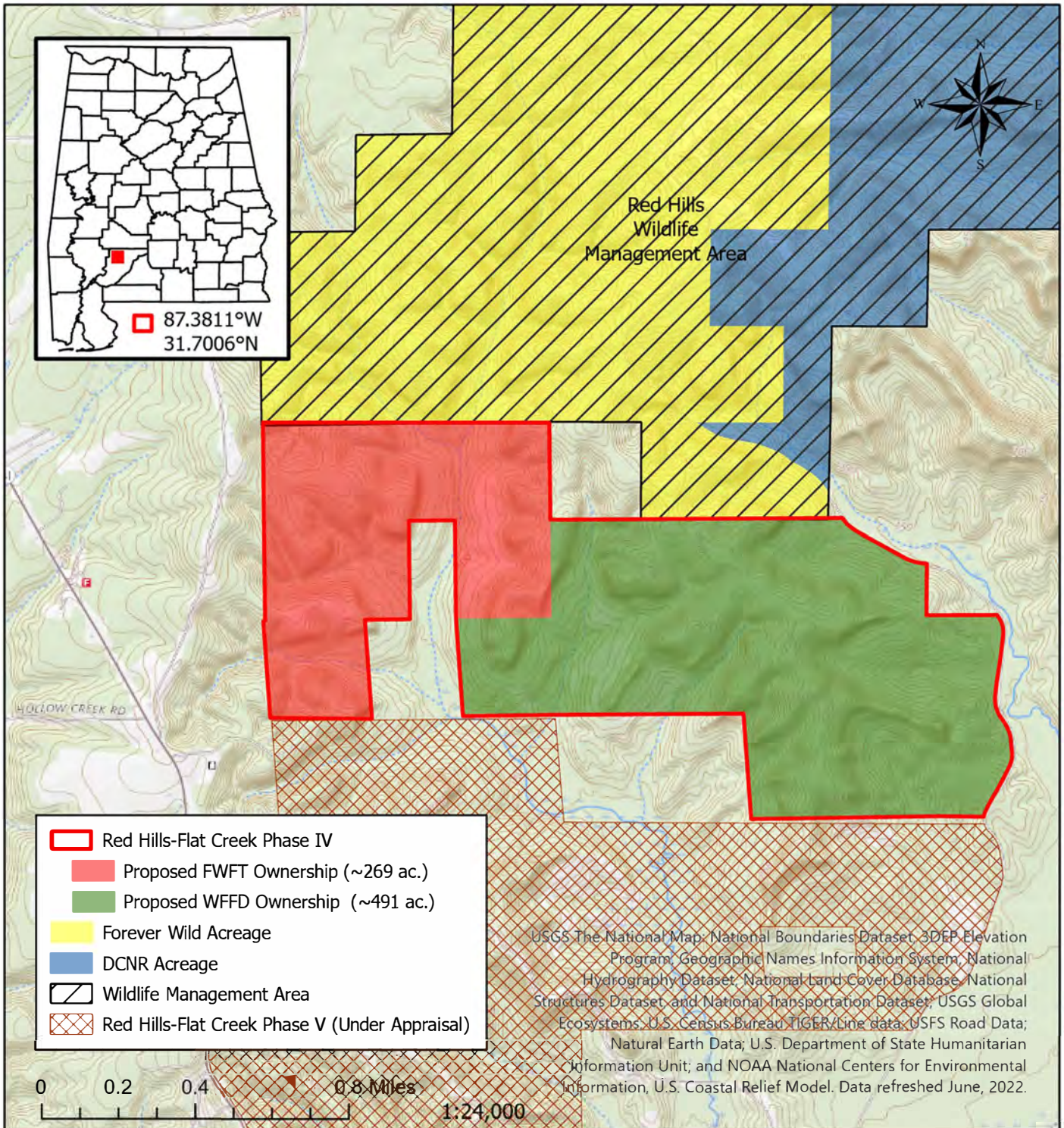

- Red Hills-Flat Creek Phase IV
- Proposed FWFT Ownership (~269 ac.)
- Proposed WFFD Ownership (~491 ac.)
- Forever Wild Acreage
- DCNR Acreage
- Wildlife Management Area
- Red Hills-Flat Creek Phase V (Under Appraisal)

USGS The National Map: National Boundaries Dataset, 3DEP Elevation Program, Geographic Names Information System, National Hydrography Dataset, National Land Cover Database, National Structures Dataset, and National Transportation Dataset; USGS Global Ecosystems; U.S. Census Bureau; TIGER/Line data; USFS Road Data; Natural Earth Data; U.S. Department of State Humanitarian Information Unit; and NOAA National Centers for Environmental Information, U.S. Coastal Relief Model. Data refreshed June, 2022.

Alabama Department of Conservation and Natural Resources
Forever Wild Nomination
RED HILLS-FLAT CREEK PHASE IV
 ~269 acres of 760 acres
 Monroe County T09N R07E and T08N R07E
 Franklin and Natchez USGS Quadrangles



This map is for general overview information purposes only and, accordingly, should not be utilized or otherwise relied upon for any purpose. The Alabama Department of Conservation and Natural Resources and its affiliates assume no responsibility for any inaccuracies as to boundary lines, parcel ownership or other information contained within or depicted on the map. 7/20/2022
Jo.Lewis