

**Alabama Department of Conservation and Natural Resources**  
**Forever Wild Nomination**  
**BEAVERDAM SWAMP - LOWE ADDITION**

~1.6 acres

Limestone County                      T04S, R03W  
 Greenbrier USGS Quadrangle



This map is for general overview information purposes only and, accordingly, should not be utilized or otherwise relied upon for any purpose. The Alabama Department of Conservation and Natural Resources and its affiliates assume no responsibility for any inaccuracies as to boundary lines, parcel ownership or other information contained within or depicted on the map.

Jo.Lewis 1/17/2025



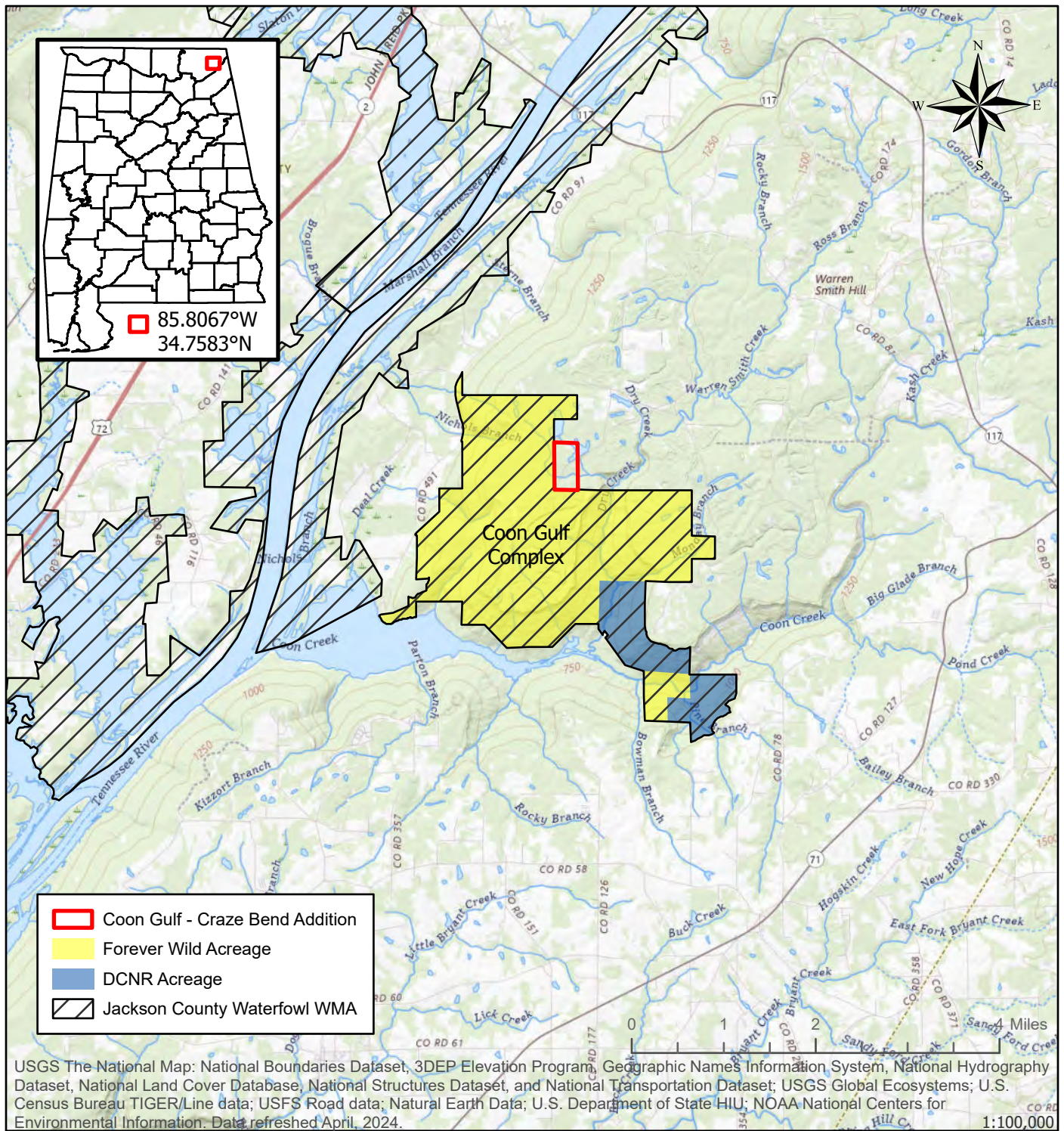

**Alabama Department of Conservation and Natural Resources  
Forever Wild Nomination**

**COON GULF - CRAZE BEND ADDITION**

~80 acres

Jackson County

T03S, R08E

Stevenson USGS Quadrangle



This map is for general overview information purposes only and, accordingly, should not be utilized or otherwise relied upon for any purpose. The Alabama Department of Conservation and Natural Resources and its affiliates assume no responsibility for any inaccuracies as to boundary lines, parcel ownership or other information contained within or depicted on the map.

Jo.Lewis 1/27/2025



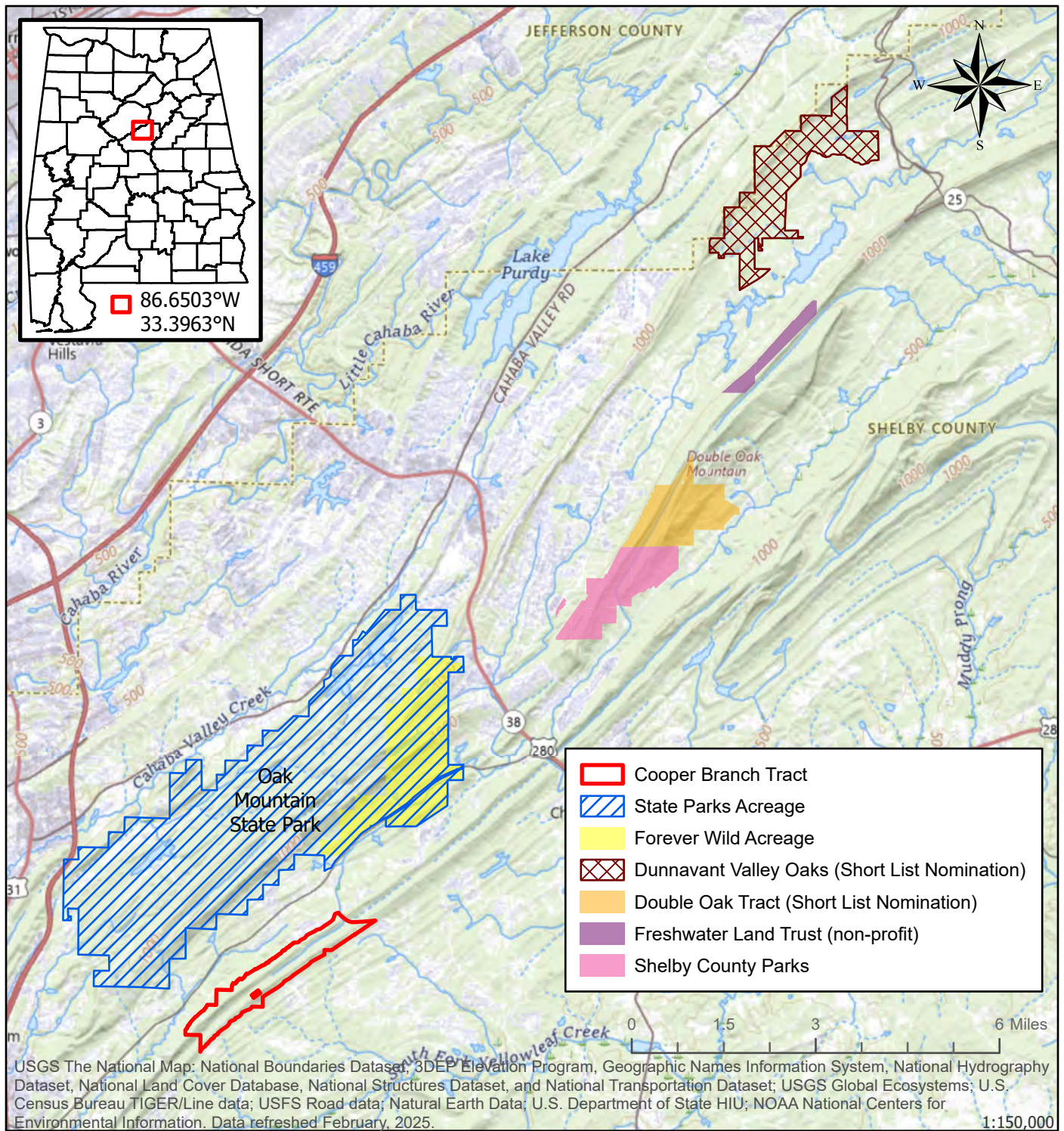

**Alabama Department of Conservation and Natural Resources**  
**Forever Wild Nomination**

**COOPER BRANCH TRACT**

~898 acres

Shelby County

T20S R02W

Chelsea USGS Quadrangle



This map is for general overview information purposes only and, accordingly, should not be utilized or otherwise relied upon for any purpose. The Alabama Department of Conservation and Natural Resources and its affiliates assume no responsibility for any inaccuracies as to boundary lines, parcel ownership or other information contained within or depicted on the map.

Ashley.Peters 4/15/2025



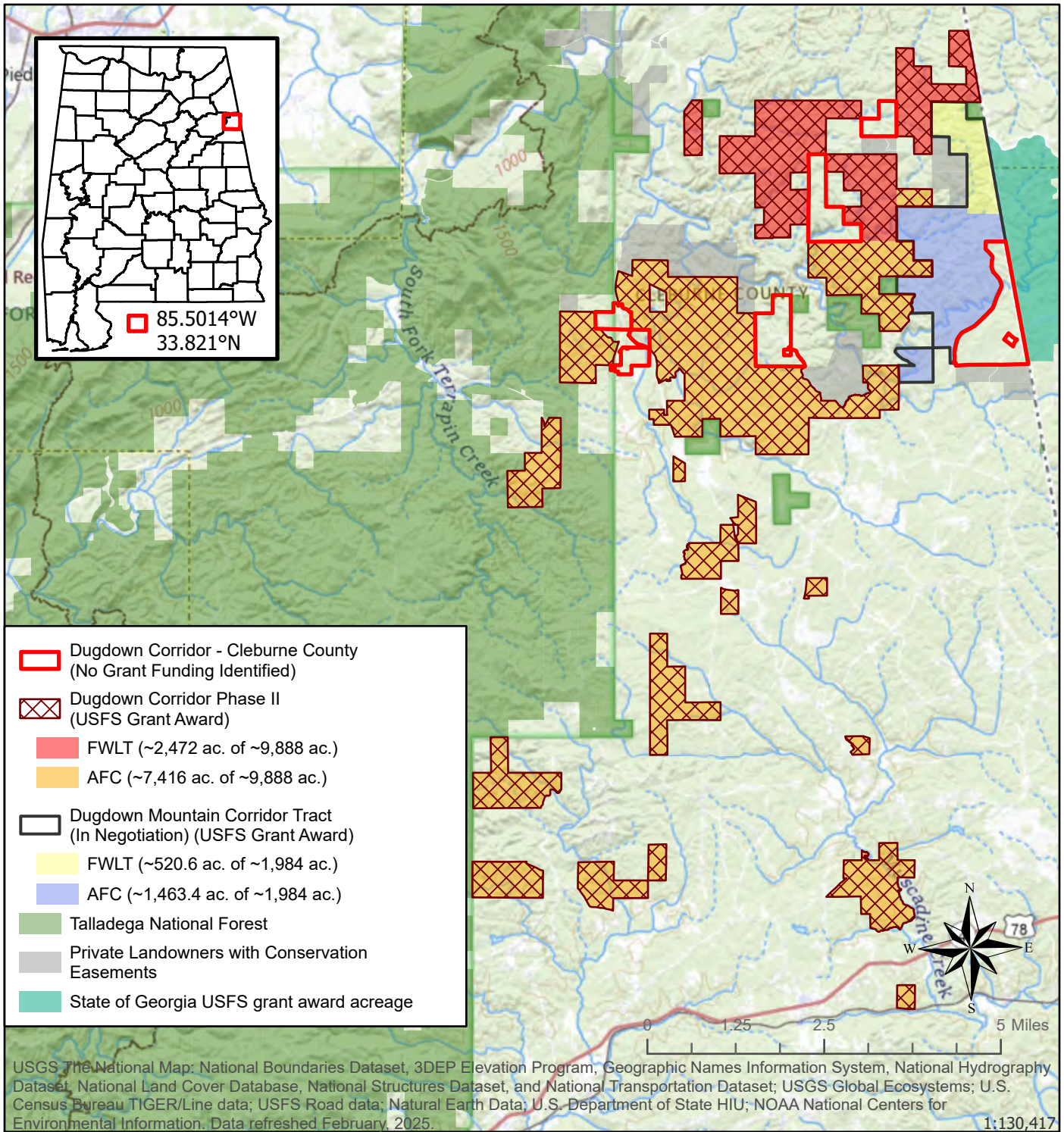

## Alabama Department of Conservation and Natural Resources Forever Wild Nomination **DUGDOWN CORRIDOR - CLEBURNE COUNTY TRACT**

~1,480 acres

Cleburne County T13S R11E & T13S R12E  
Borden Springs & Oak Level USGS Quadrangles



This map is for general overview information purposes only and, accordingly, should not be utilized or otherwise relied upon for any purpose. The Alabama Department of Conservation and Natural Resources and its affiliates assume no responsibility for any inaccuracies as to boundary lines, parcel ownership or other information contained within or depicted on the map.

Ashley Peters 4/18/2025



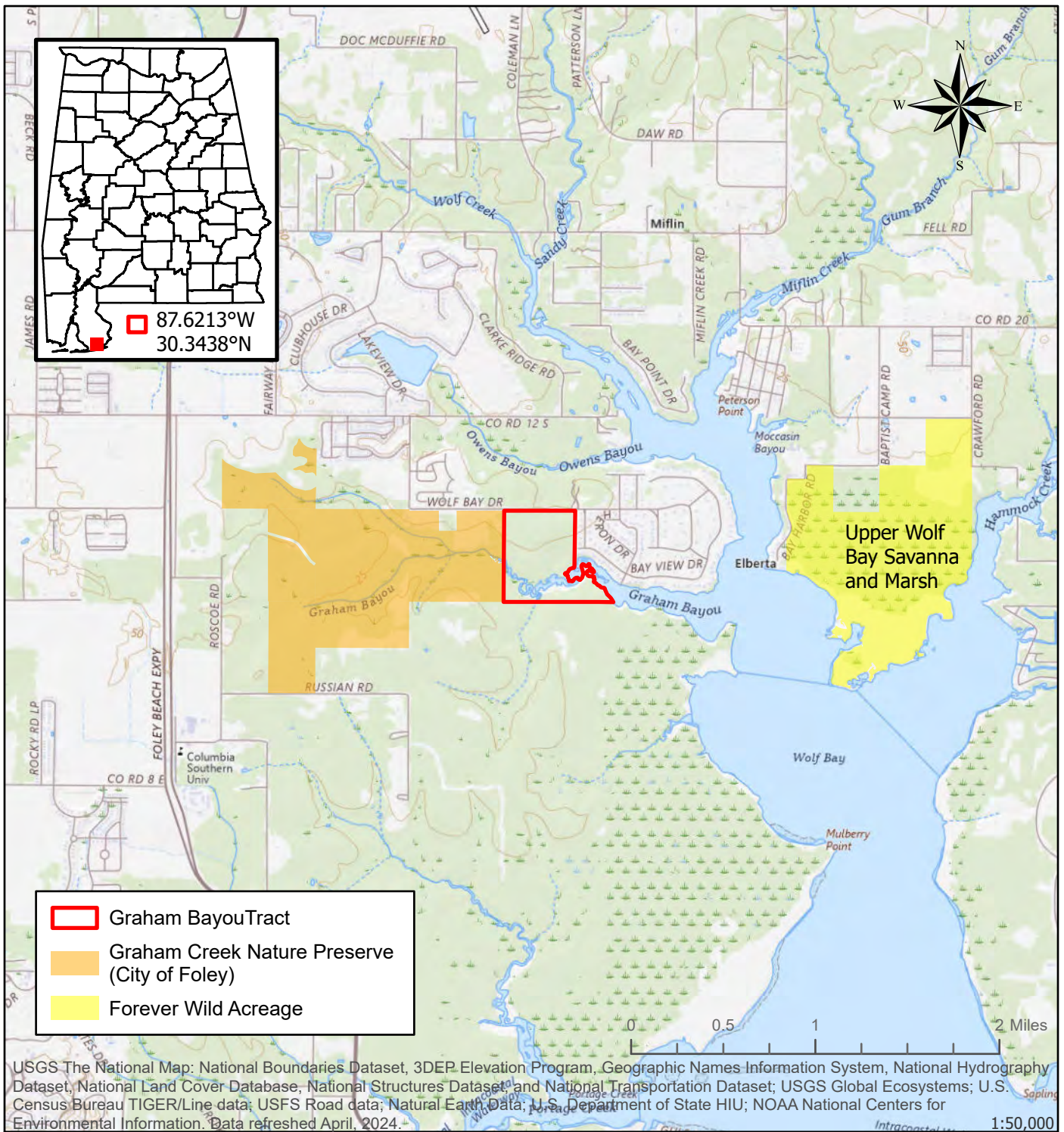

## Alabama Department of Conservation and Natural Resources

### Forever Wild Nomination

# GRAHAM BAYOU TRACT

~127 acres

Baldwin County

T08S, R04E

Orange Beach USGS Quadrangle



This map is for general overview information purposes only and, accordingly, should not be utilized or otherwise relied upon for any purpose. The Alabama Department of Conservation and Natural Resources and its affiliates assume no responsibility for any inaccuracies as to boundary lines, parcel ownership or other information contained within or depicted on the map.

Jo.Lewis 1/26/2025



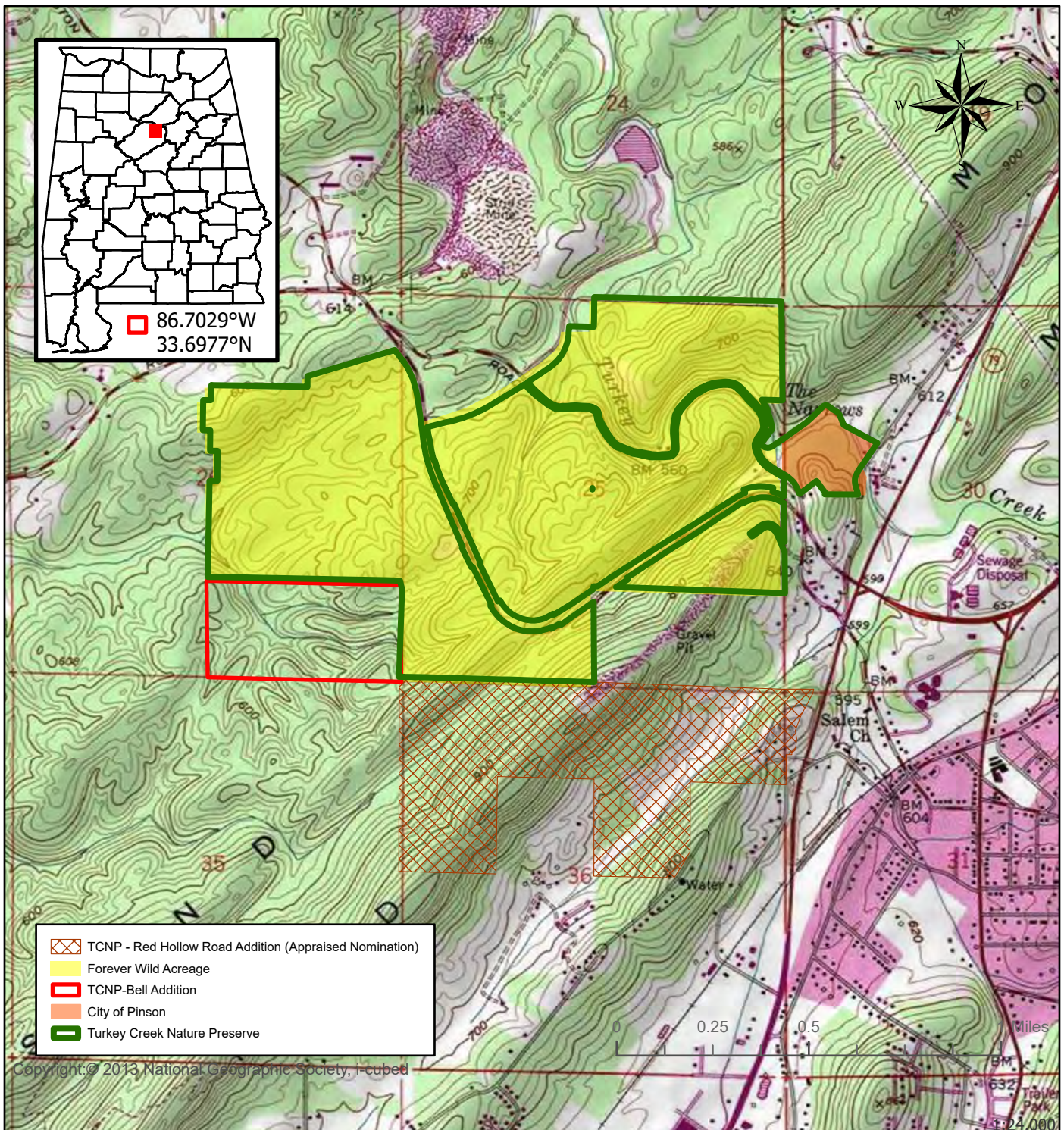

**Alabama Department of Conservation and Natural Resources**  
**Forever Wild Nomination**  
**TCNP - BELL ADDITION**

~80 acres

Jefferson County T15S, R02W  
 Pinson USGS Quadrangle



This map is for general overview information purposes only and, accordingly, should not be utilized or otherwise relied upon for any purpose. The Alabama Department of Conservation and Natural Resources and its affiliates assume no responsibility for any inaccuracies as to boundary lines, parcel ownership or other information contained within or depicted on the map.

Ashley.Peter 4/21/2025



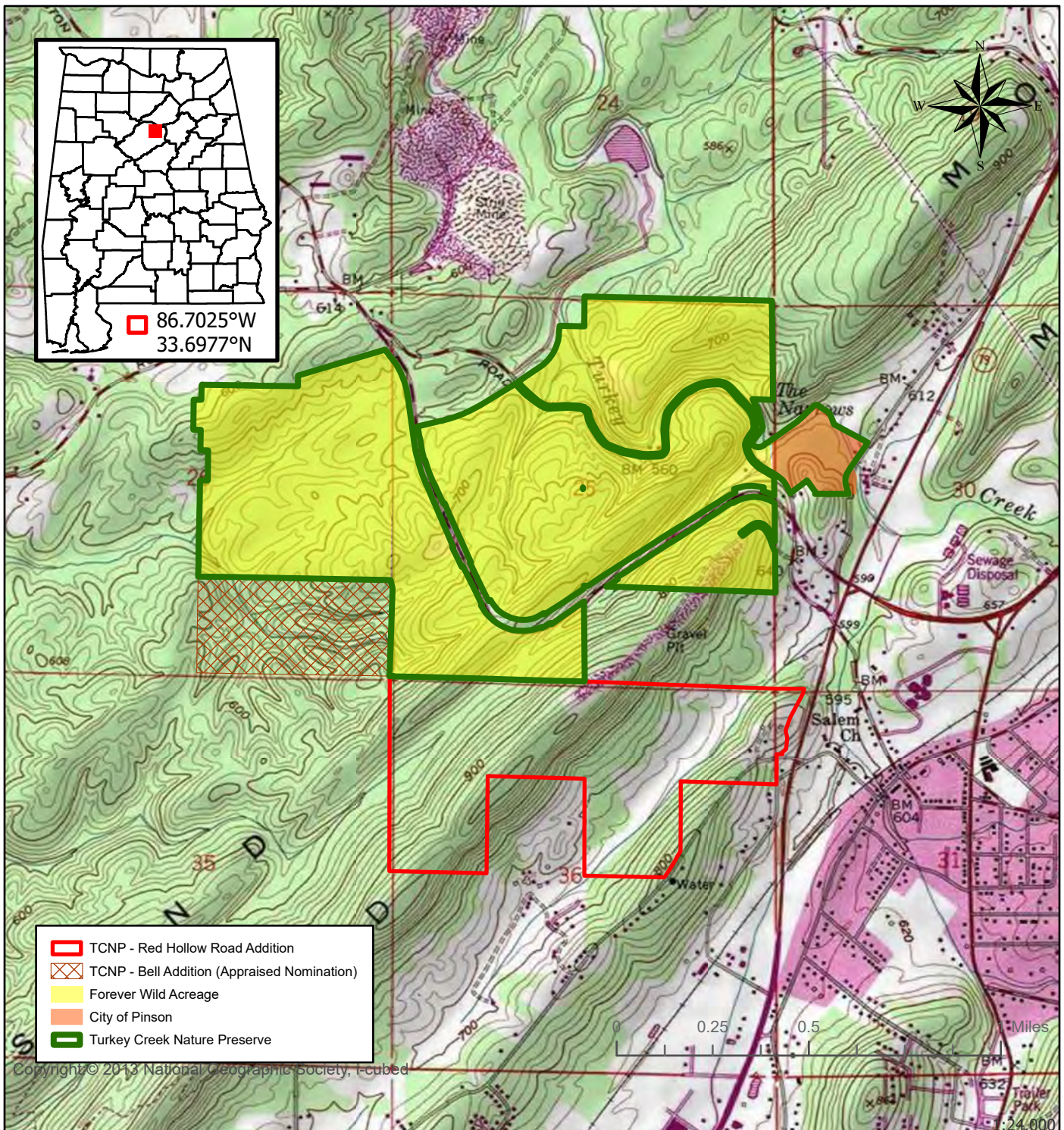

**Alabama Department of Conservation and Natural Resources**  
**Forever Wild Nomination**  
**TCNP - RED HOLLOW ROAD ADDITION**  
 ~248.42 acres  
 Jefferson County      T15S, R01W & 02W  
 Pinson USGS Quadrangle



This map is for general overview information purposes only and, accordingly, should not be utilized or otherwise relied upon for any purpose. The Alabama Department of Conservation and Natural Resources and its affiliates assume no responsibility for any inaccuracies as to boundary lines, parcel ownership or other information contained within or depicted on the map.

Ashley.Peter@alabama.gov 4/21/2025



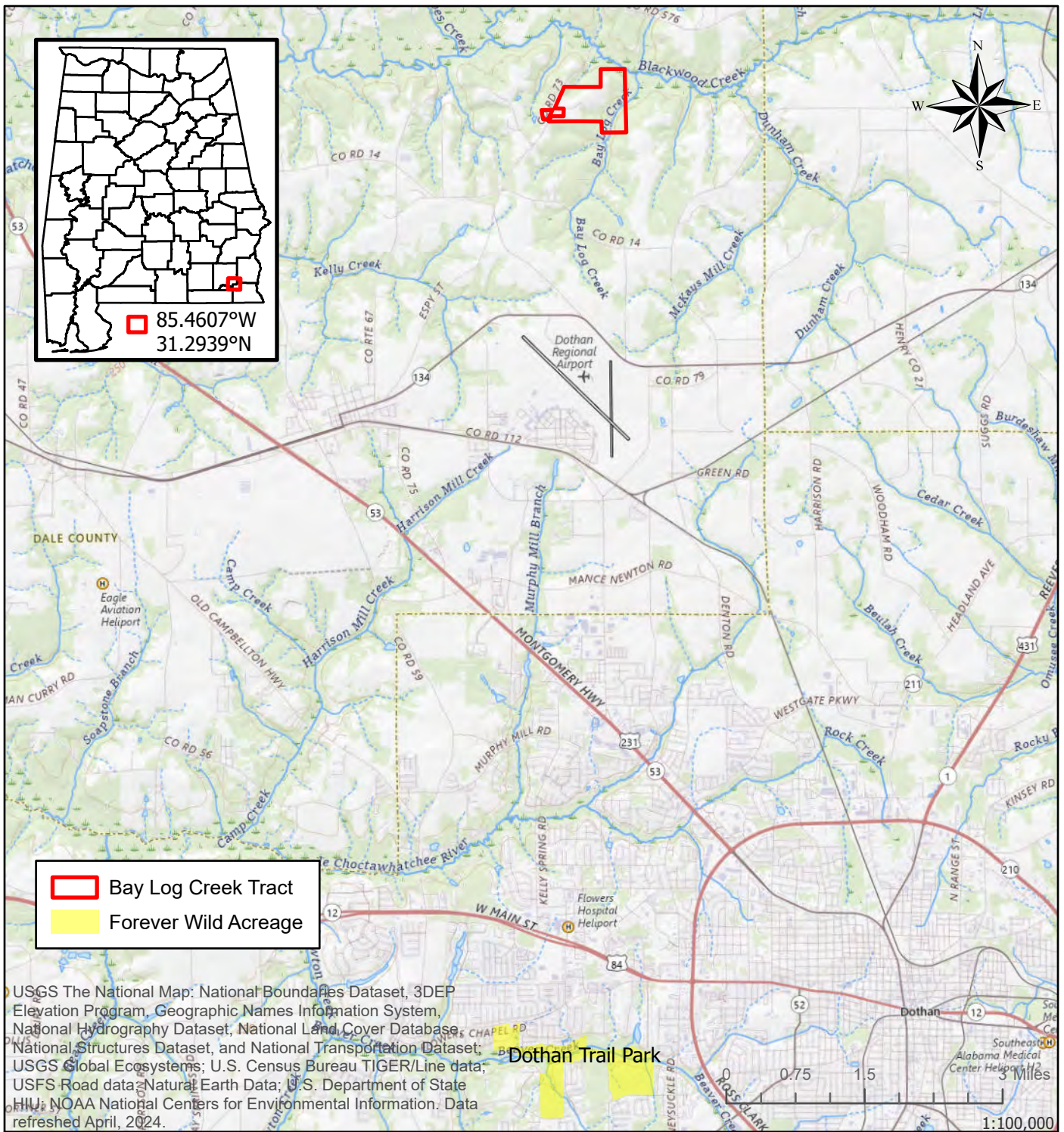

**Alabama Department of Conservation and Natural Resources**  
**Forever Wild Nomination**  
**BAY LOG CREEK TRACT**  
 ~238 acres

Dale County                      T05N, R26E  
 Midland City USGS Quadrangle



This map is for general overview information purposes only and, accordingly, should not be utilized or otherwise relied upon for any purpose. The Alabama Department of Conservation and Natural Resources and its affiliates assume no responsibility for any inaccuracies as to boundary lines, parcel ownership or other information contained within or depicted on the map.

Jo.Lewis 2/11/2025







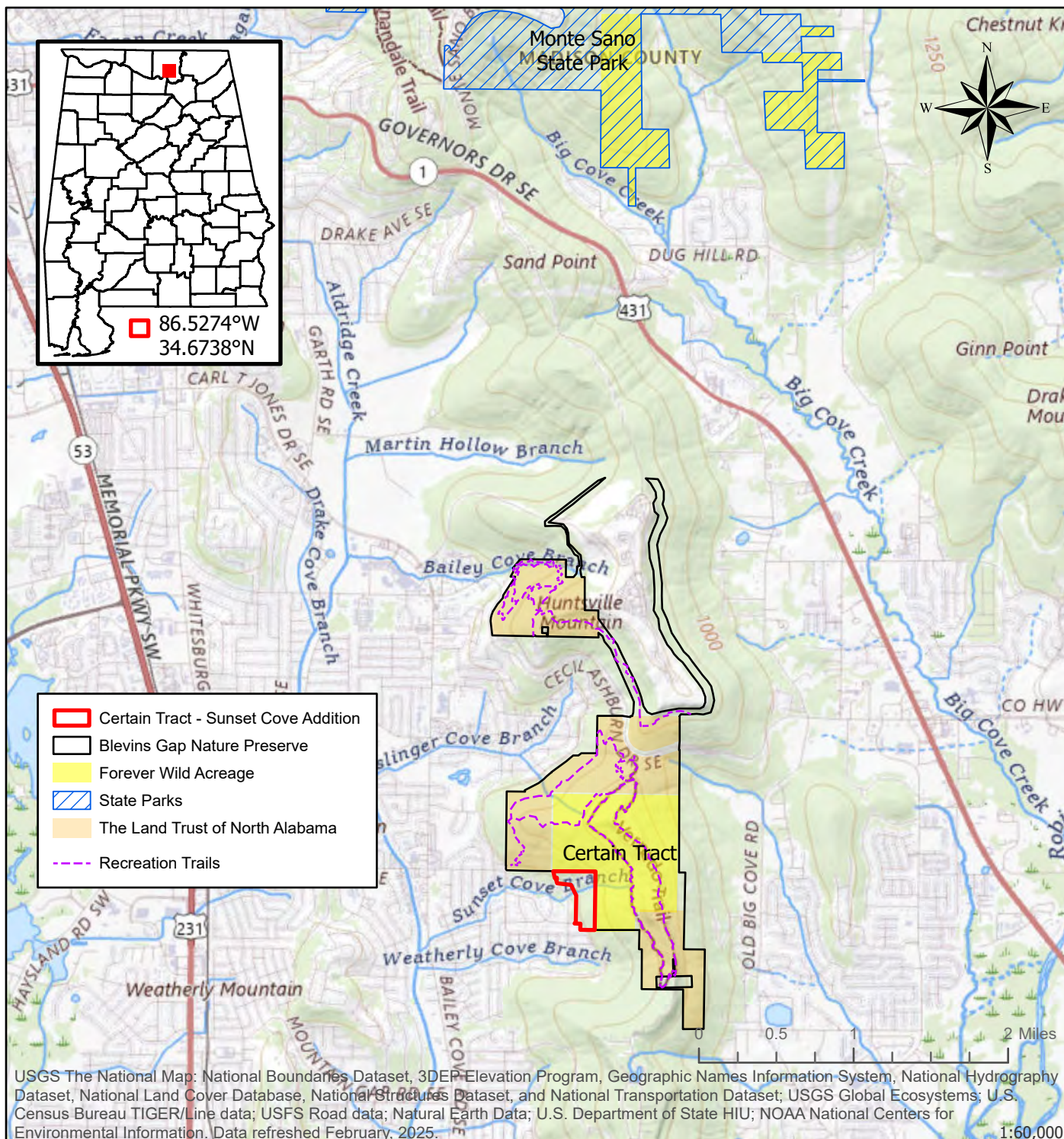

**Alabama Department of Conservation and Natural Resources**  
**Forever Wild Nomination**  
**CERTAIN TRACT - SUNSET COVE ADDITION**  
 ~34 acres

Madison County                      T04S, R01E  
 Huntsville USGS Quadrangle



This map is for general overview information purposes only and, accordingly, should not be utilized or otherwise relied upon for any purpose. The Alabama Department of Conservation and Natural Resources and its affiliates assume no responsibility for any inaccuracies as to boundary lines, parcel ownership or other information contained within or depicted on the map.

Jo.Lewis 4/15/2025



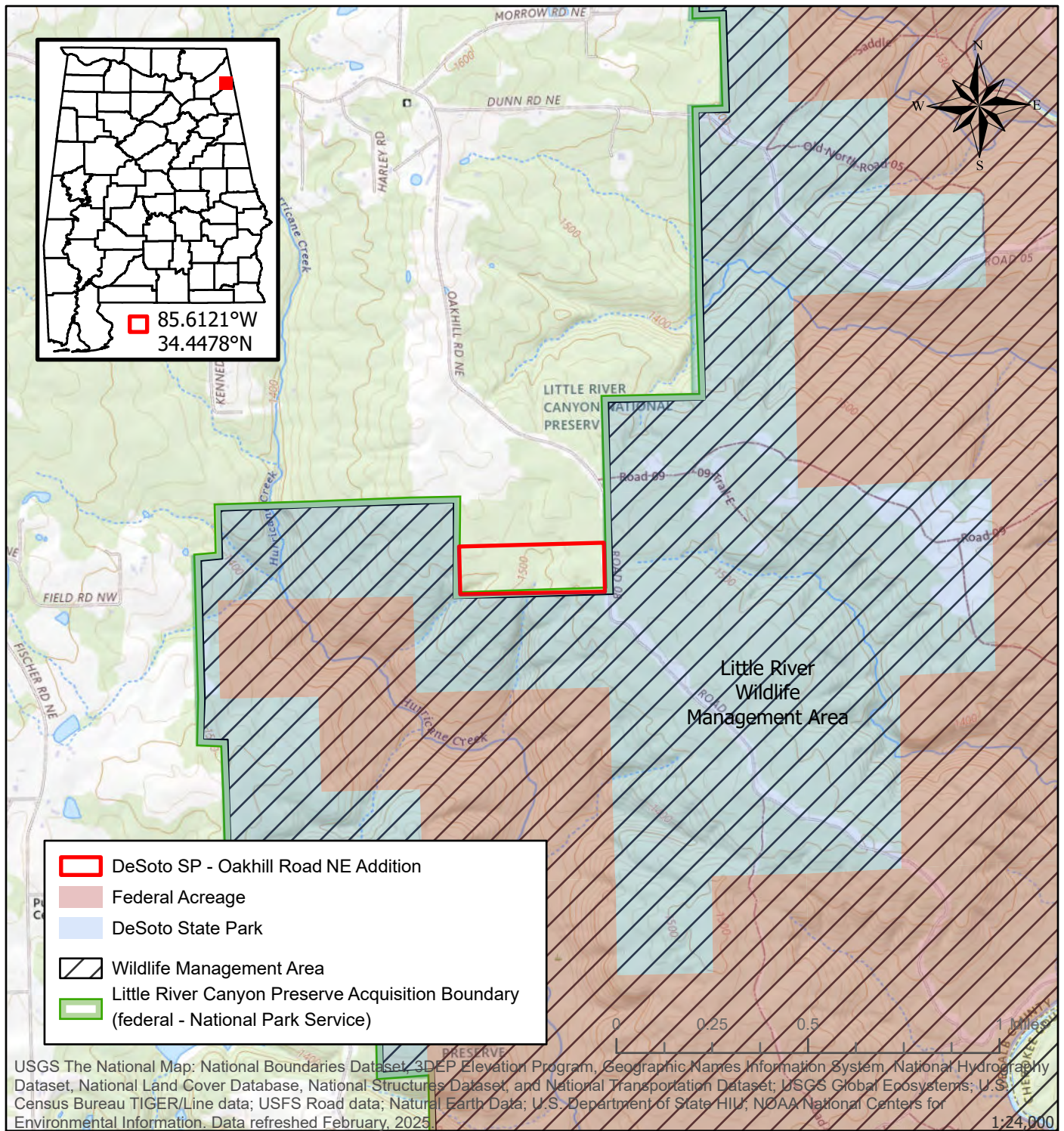

**Alabama Department of Conservation and Natural Resources**  
**Forever Wild Nomination**  
**DESOTO STATE PARK - OAKHILL ROAD NE ADDITION**

~30 acres

DeKalb County                      T07S, R10E  
 Jamestown USGS Quadrangle



This map is for general overview information purposes only and, accordingly, should not be utilized or otherwise relied upon for any purpose. The Alabama Department of Conservation and Natural Resources and its affiliates assume no responsibility for any inaccuracies as to boundary lines, parcel ownership or other information contained within or depicted on the map.

Jo.Lewis 4/21/2025



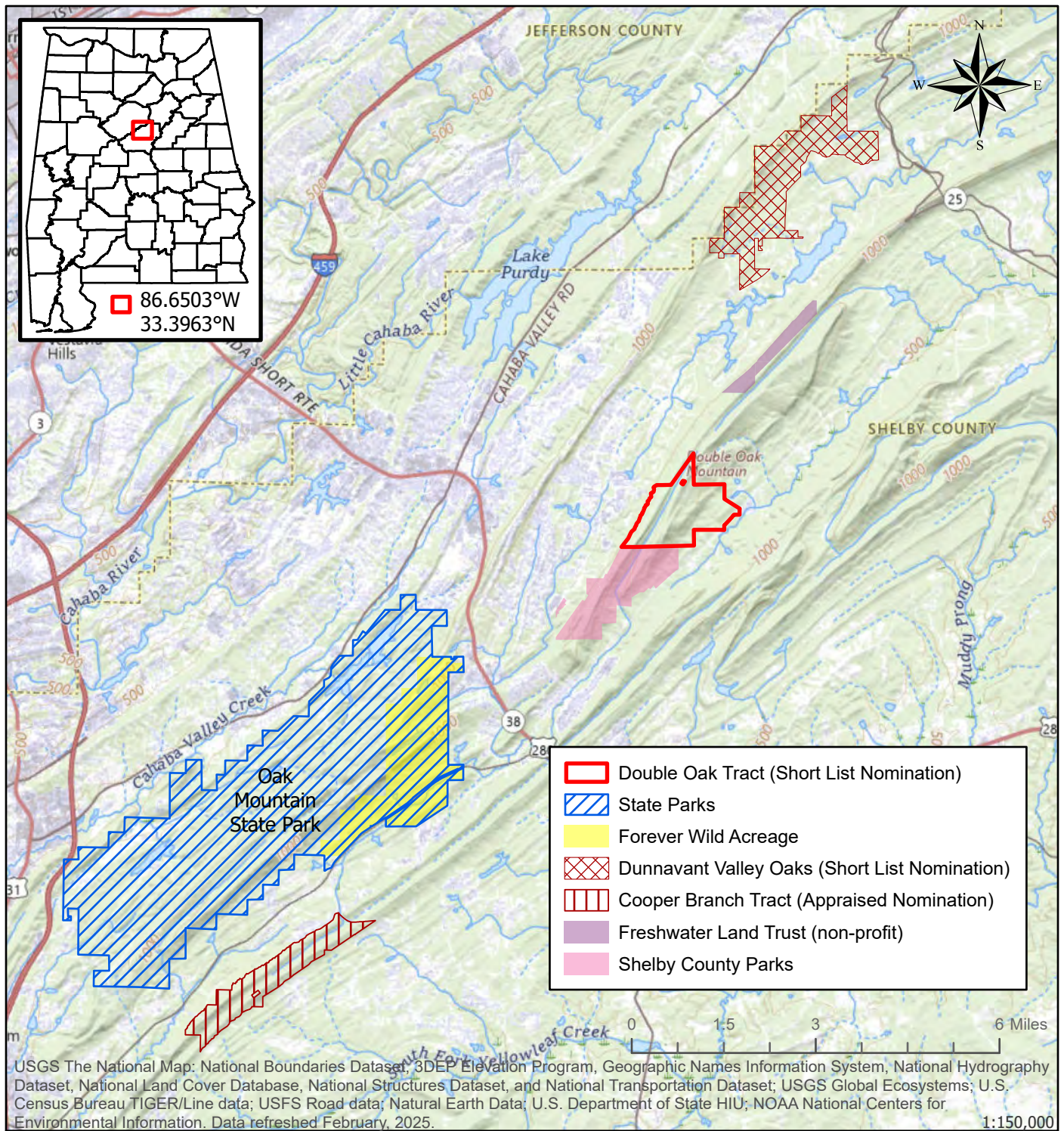

**Alabama Department of Conservation and Natural Resources**  
**Forever Wild Nomination**  
**DOUBLE OAK TRACT**

~902 acres

Shelby County T18S, R02W & T19S, R02W  
 Vander USGS Quadrangle



This map is for general overview information purposes only and, accordingly, should not be utilized or otherwise relied upon for any purpose. The Alabama Department of Conservation and Natural Resources and its affiliates assume no responsibility for any inaccuracies as to boundary lines, parcel ownership or other information contained within or depicted on the map.

Jo.Lewis 4/21/2025



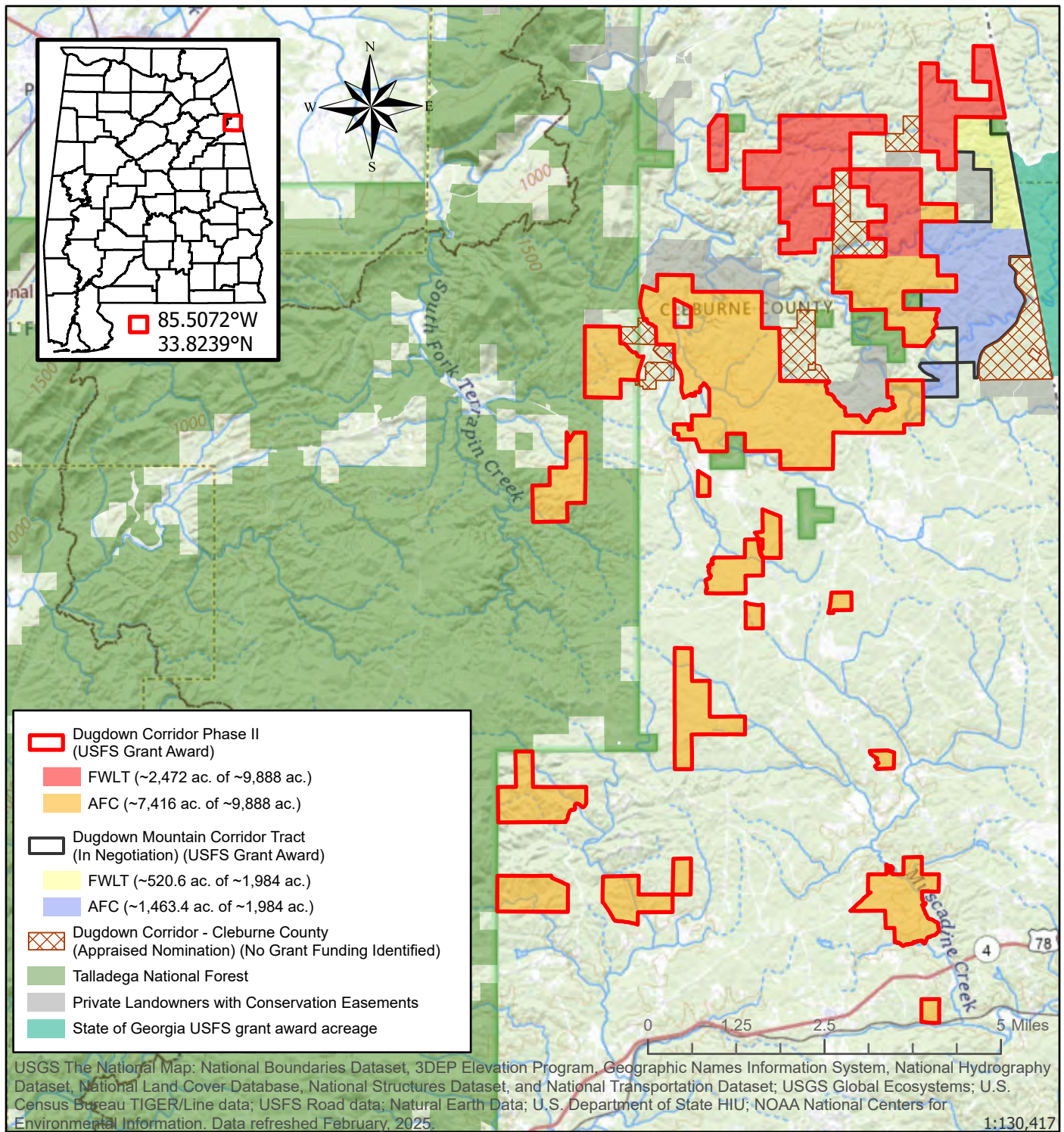

**Alabama Department of Conservation and Natural Resources  
Forever Wild Nomination**

**DUGDOWN CORRIDOR PHASE II**

~9,888 acres

**Cleburne County      T13S, R11 & 12E, T14S R11 & 12E, T15S R11 & 12E**  
**Borden Springs, Fruithurst, Oak Level, Piedmont SE USGS Quadrangle**



This map is for general overview information purposes only and, accordingly, should not be utilized or otherwise relied upon for any purpose. The Alabama Department of Conservation and Natural Resources and its affiliates assume no responsibility for any inaccuracies as to boundary lines, parcel ownership or other information contained within or depicted on the map.

Jo.Lewis

4/21/2025



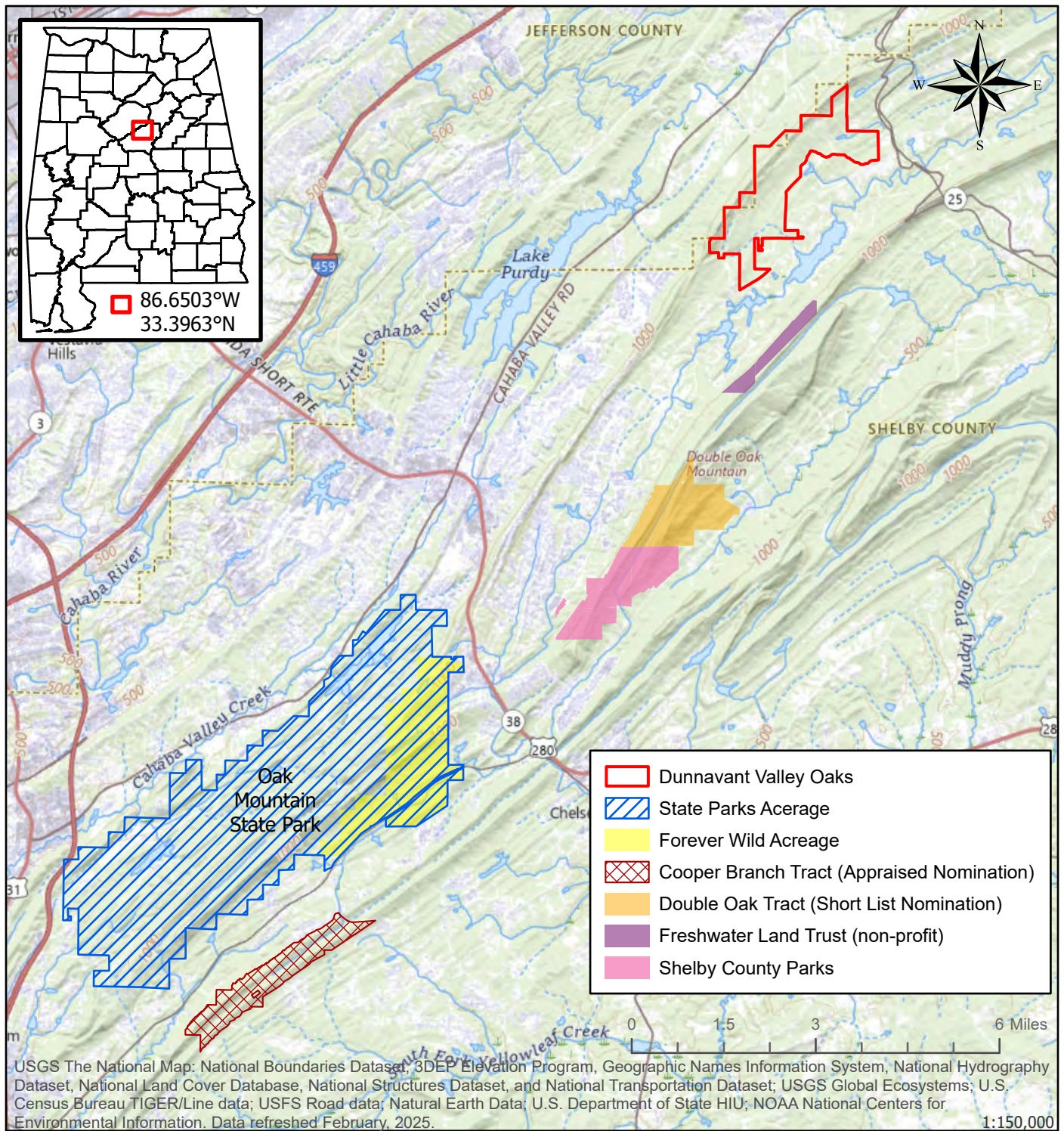

**Alabama Department of Conservation and Natural Resources**  
**Forever Wild Nomination**

**DUNNAVANT VALLEY OAKS**

~1,633 acres

Jefferson and Shelby Counties T17S R01E, T18S R01E, & T18S R01W  
 Leeds and Vandiver USGS Quadrangles



This map is for general overview information purposes only and, accordingly, should not be utilized or otherwise relied upon for any purpose. The Alabama Department of Conservation and Natural Resources and its affiliates assume no responsibility for any inaccuracies as to boundary lines, parcel ownership or other information contained within or depicted on the map.

Jo.Lewis 4/15/2025



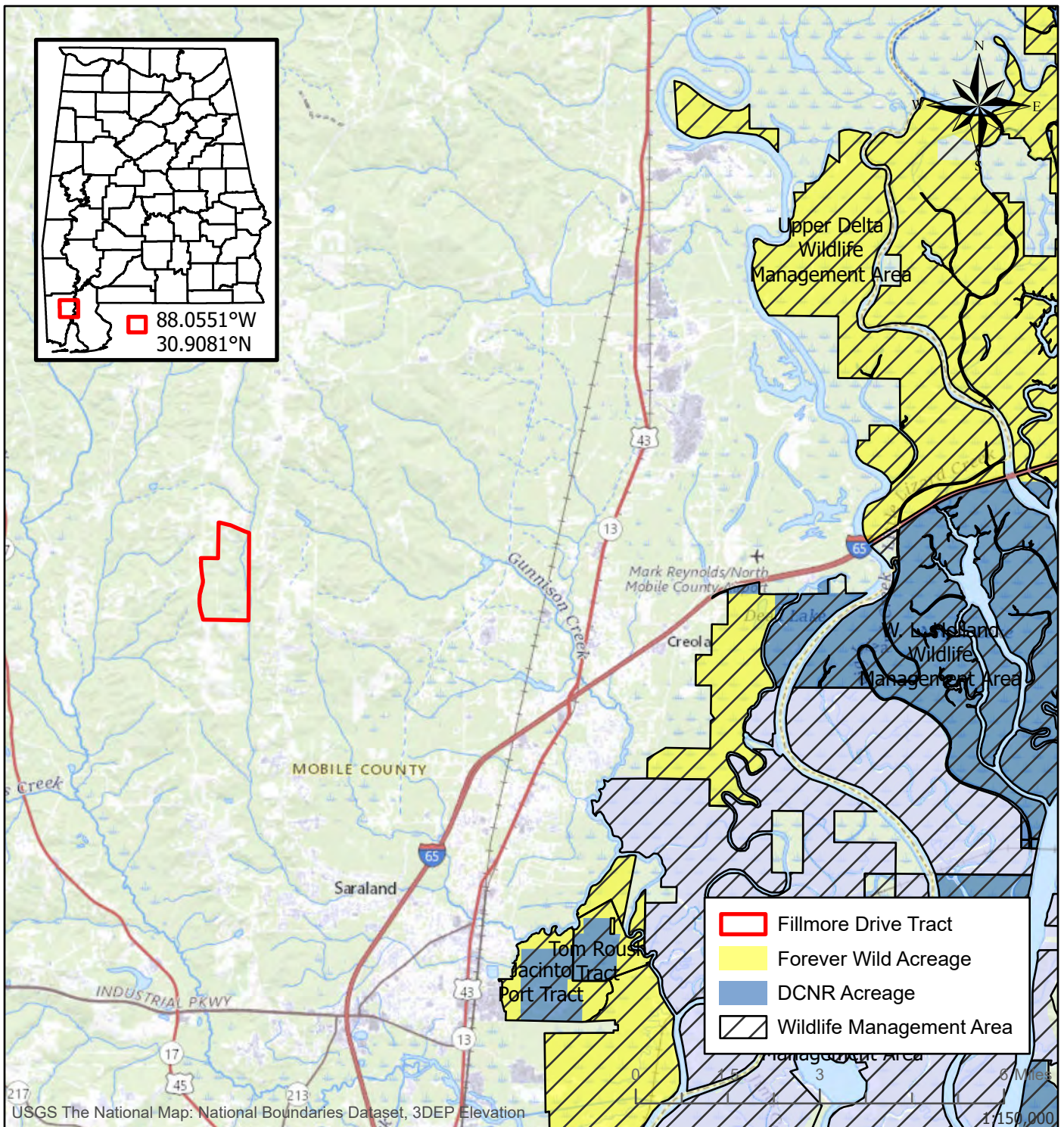

# Alabama Department of Conservation and Natural Resources

## Forever Wild Nomination

# FILLMORE DRIVE TRACT

~659 acres

Mobile County

T02S R02W

Chuncula USGS Quadrangle



This map is for general overview information purposes only and, accordingly, should not be utilized or otherwise relied upon for any purpose. The Alabama Department of Conservation and Natural Resources and its affiliates assume no responsibility for any inaccuracies as to boundary lines, parcel ownership or other information contained within or depicted on the map.

Jo.Lewis 12/23/2022



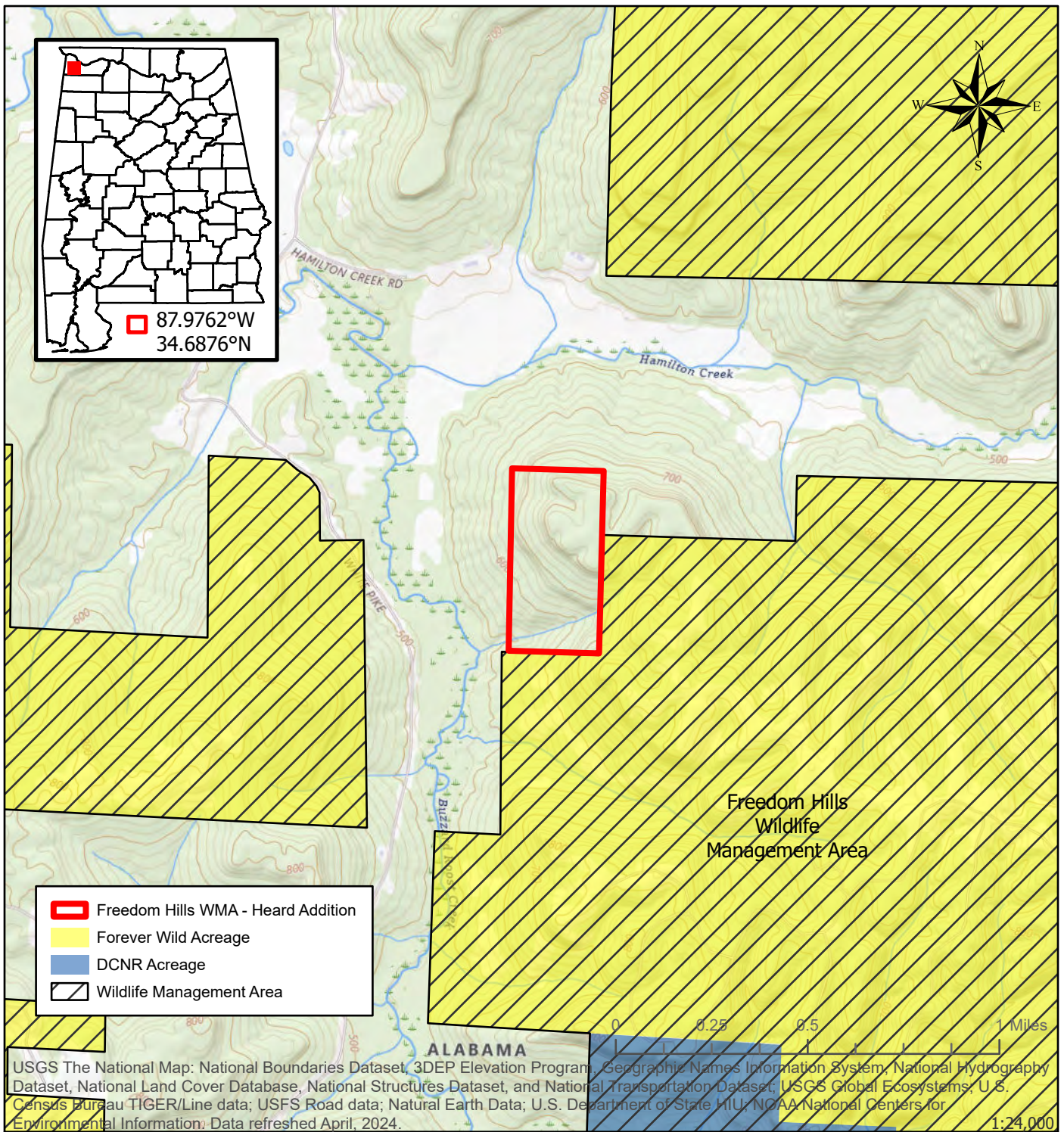

**Alabama Department of Conservation and Natural Resources**  
**Forever Wild Nomination**  
**FREEDOM HILLS WMA - HEARD ADDITION**

~80 acres

Colbert County T04S, R14W  
 Barton USGS Quadrangle



This map is for general overview information purposes only and, accordingly, should not be utilized or otherwise relied upon for any purpose. The Alabama Department of Conservation and Natural Resources and its affiliates assume no responsibility for any inaccuracies as to boundary lines, parcel ownership or other information contained within or depicted on the map.

Jo.Lewis 12/12/2024



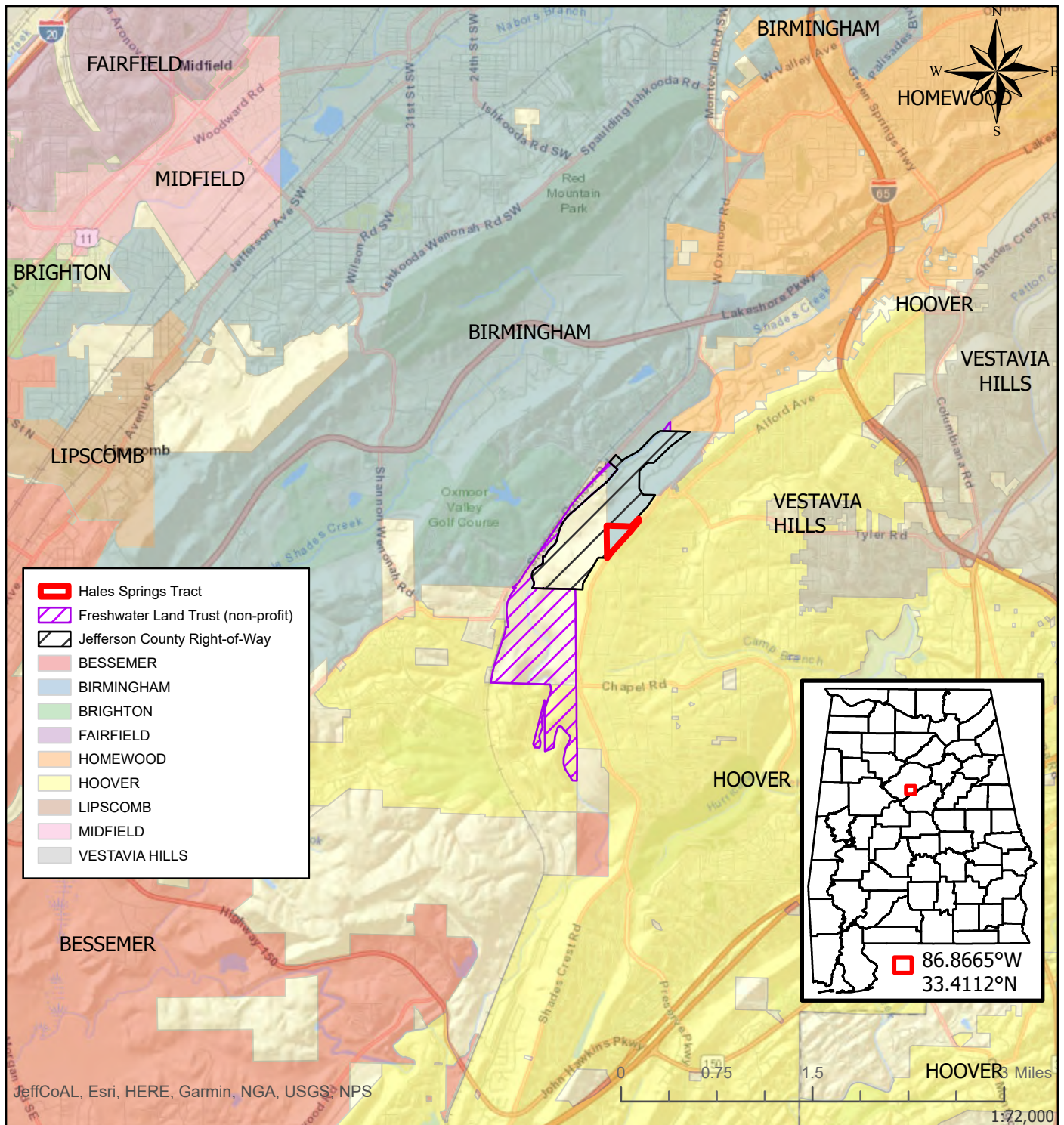

**Alabama Department of Conservation and Natural Resources**  
**Forever Wild Nomination**  
**HALES SPRING TRACT**  
 ~18.8 acres

Jefferson County T19S R03W  
 Birmingham South USGS Quadrangle



This map is for general overview information purposes only and, accordingly, should not be utilized or otherwise relied upon for any purpose. The Alabama Department of Conservation and Natural Resources and its affiliates assume no responsibility for any inaccuracies as to boundary lines, parcel ownership or other information contained within or depicted on the map.

Jo.Lewis 4/15/2025